GUERNSEY
BREEDERS' JOURNAL

FEBRUARY 15, 1996

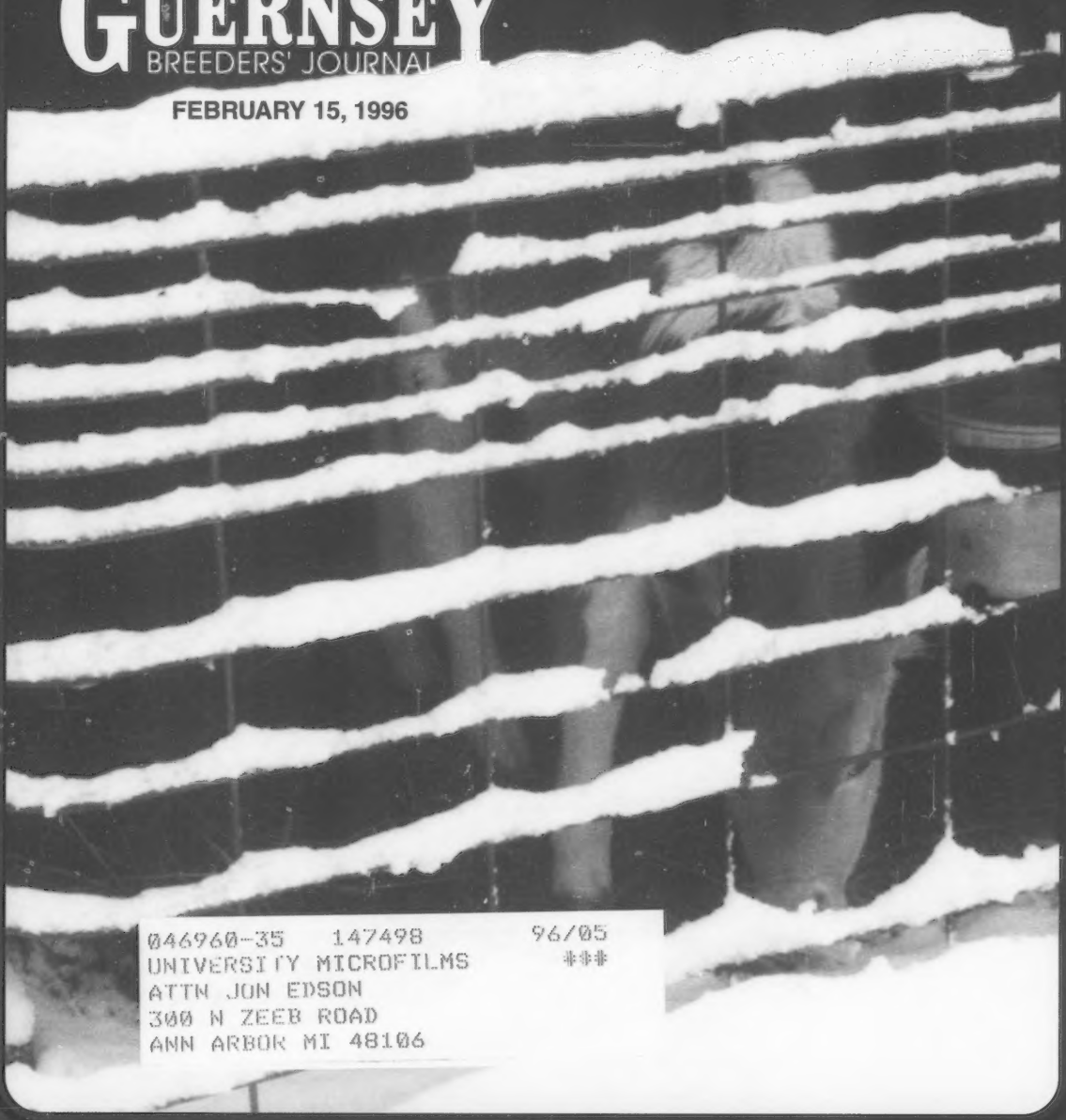

046960-35 147498 96/05
UNIVERSITY MICROFILMS ###
ATTN JON EDSON
300 N ZEEB ROAD
ANN ARBOR MI 48106

Royal Achievements

Grand Champion ~ Royal Winter Fair
1st & Total Performance Winner ~ NGS-Harrisburg

Littlefields Senor Charity, EX-92
All-American Aged Cow Nominee

Reserve Grand Champion ~ NJS-Harrisburg
Grand Champion ~ New York State Fair
2nd ~ Royal Winter Fair

Littlefields Fayette Mona Lira, EX-90
Junior All-American Aged Cow Nominee

Reserve Grand Champion ~ Eastern States Jr. Show
2nd ~ NJS-Harrisburg

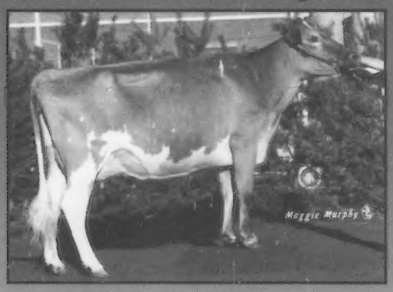

Littlefields Monarch Whisper, VG-87
All-American & Junior All-American 4-Year-Old Nominee

1st ~ NJS-Harrisburg

Littlefields Commander Mona Linc, VG-86
Junior All-American Senior 2-Year-Old Nominee

2nd ~ Royal Winter Fair & NJS-Harrisburg
1st ~ New York State Fair

Littlefields Simon Vale
Junior All-American Intermediate Yearling Heifer Nominee

Junior Champion ~ Eastern States Jr. Show
1st ~ New York State Fair & Eastern States

Littlefields Classic Chrissy
All-American & Junior All-American
Junior Heifer Calf Nominee

1st Sr. Best Three & 1st Exhibitor's Herd ~ NGS-Harrisburg, Eastern States, New York State Fair

Littlefield Farms

The Clarence & Sharon Littlefield Family
19451 NYS Route 3, Watertown, NY 13601 ✣ (315) 788-1531

Top Opportunities

We have Enhancer pregnancies from "Grace" and "Beslou" available . . .

Wincrest Vayette Grace, EX-95
4-01 365D 41,420M* 4.7% 1,961F* 3.2% 1,305P*

Suneslope TF Beslou, EX-93
7-10 365D 25,440M 5.1% 1,302F 3.2% 821P

Some of these outstanding genetics will also be offered at consignment sales throughout the year.

We also have the following embryos available . . .

Wincrest Vayette Grace, EX-95
4-01 365D 41,420M* 4.7% 1,961F* 3.2% 1,305P*
Her "Perfecto" embryos for sale

Biogen Andy Belle-ET, EX-94
2-09 365D 27,290M* 4.2% 1,139F 3.4% 934P*
Her "Magic" embryos for sale

Land of Living Jericho Kiss, EX-94
2-10 365D 31,220M* 4.6% 1,434F* 3.5% 1,091P*
Her "Forestar" embryos for sale

Suneslope TF Beslou, EX-93
7-10 365D 25,440M 5.1% 1,302F 3.2% 821P
Her "Smokey" embryos for sale

Myrtledales B Most Heather, EX-91
3-04 365D 32,640M* 4.4% 1,448F* 3.2% 1,029P*
Her "Patrick" embryos for sale

"Gambler" semen is available . . .

If you have not received 10 free units of "Gambler" semen, please contact us. Additional units may be purchased for $5 each. (Reports are great on early calves!)

Land Of Living Farm

John and Bonnie Ayars and Sons
4381 Rosedale Road, Mechanicsburg, Ohio 43044
(614) 857-1273 • FAX (614) 857-1229

14G 0243 Yup Man

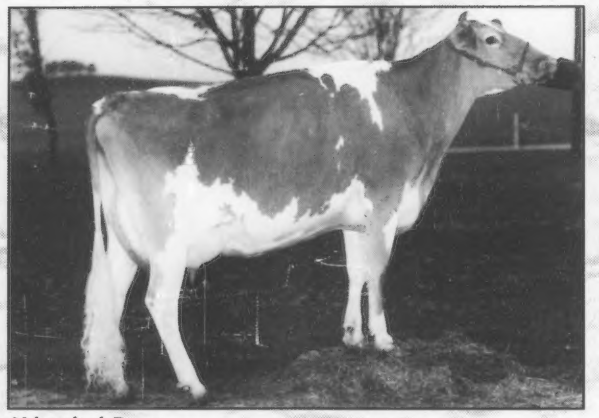

Nehringlands Dipper
2-9 153 6,869 5.2 354 3.8 262 inc.
Owner: Thomas Nehring, Taylor, WI

The Breeds' Highest New Protein Bull

He's 14G 0243 Yup Man. He is a Pender out of a Telestar and he is loaded with protein. At +1137 PTAM, +.05% protein and +46 PTAP, he immediately ranks as an elite production bull. Yup Man daughters are dairy, angular cows with good teat placement. For high protein production, Yup Man is the answer.

1/96 Information

Accelerated Genetics®

E10890 Penny Lane · Baraboo, WI 53913
P.O. Box 50 · Westby, WI 54667
To Order: 800-752-1097

Lush Acres Guernsey Farm

Kids & Cows Working Towards A Better Future

All-American & Junior All-American
Junior Yearling Heifer Nominee
Lushacres Bolero Nancy

1995 Show Season:
2nd ~ NJS-Louisville; 1st ~ SC State Fair & NC State Fair
Grand Champion ~ Upper State Fair;
Reserve Grand Champion ~ Laurens County Fair
Junior Champion ~ Georgia National Jr. Show,
Anderson County Regional Jr. Show &
Union County Fair

Home of Thornwell Orphanage
Box 60, Clinton, SC 29325
(803) 833-1232

The Official Publication Of The Guernsey Breed
Managing Editor: Becky J. Goodwin
Associate Editor: Beth A. Littlefield
February 15, 1996
Volume 165 Number 1

MEMBER LPC LIVESTOCK PUBLICATIONS COUNCIL

GUERNSEY BREEDERS' JOURNAL

Play The Genetic Game

Do you like to play the genetic game? If you do, your new game piece has just arrived. The active A.I. list is here, so make sure you spend some time evaluating these new genetics. Pictured above is Rozelyn Pat Mar P Goliath-ET, the number one bull on the list for both production and type.

Guernseys Around The World

Combine passports, extensive shots, malaria pill and advice on eating and drinking of the water with U.S. Guernsey genetics, and you end up with a trip to Ecuador. Dave and Jill Trotter of Enon Valley, Pennsylvania, represented U.S. Guernsey breeders in Ecuador earlier this year.

✦ All-American Nomination Issue ✦

Performance Reports

1995 All-American Nomination Summary 15
1995 Junior All-American Nomination Summary 16
Active A.I. List 8
Total Performance Evaluation Form 13
Young Sires Updates 22

Builders Of The Breed

AGA Board Updates 23
Guernseys Around The World 21
National Queen's Address 14
Round Table Discussion With AGA Finance Committee 12
State Meetings 18

Look Mom It Snowed!
Norma Rudesill of Balsam Lake, Wisconsin, caught this calf coming out of its hutch to get breakfast after a fresh snowfall.

Departments

Advertisers Index 29
Advertising Rates 29
Calender Of Events 28
Dairy Outlook 14,20
Fee Schedule 29
Golden Focus 6
New Members 12
Obituaries 10

In The News

Behind the Barn 24
From Days Gone By 19

Subscription Rates: $15 (US) per year, $35 (US) for three years in the United States and Canada; $18 (US) outside United States and Canada; $30 first class mail in United States; foreign airmail subscription rates on request. Microfilm subscriptions available.
Postmaster: Send address changes to *Guernsey Breeders' Journal*, Ida Albert, Circulation Manager, 7614 Slate Ridge Blvd., P. O. Box 666, Reynoldsburg, OH 43068-0666. When changing your subscription to new address, please give the old address and zip code as well as the new. Second class postage paid at Reynoldsburg, OH 43068 and at additional mailing offices.
Guernsey Breeders' Journal (ISSN 0017-5110) is published monthly except January and July.
Closing date for advertising and editorial information is 55 days preceding the publication date. Each issue is mailed approximately 10 days prior to the publication date. Advertising rates upon request. Mail to *Guernsey Breeders' Journal*, 7614 Slate Ridge Blvd. P. O. Box 666, Reynoldsburg, OH 43068-0666. (614)864-2409.

AMERICAN GUERNSEY ASSOCIATION

THE AMERICAN GUERNSEY ASSOCIATION AND GOLDEN GUERNSEY INC.
P. O. Box 666, 7614 Slate Ridge Blvd.
Reynoldsburg, OH 43068-0666
Telephone (614) 864-2409 • Fax (614) 864-5614
Office Hours 8:00 a.m. - 4:30 p.m. EST
Monday Through Friday

OFFICERS AND DIRECTORS

President, E. Cline Brubaker - Route 4, Box 540, Rocky Mount, VA 24151. (703) 483-2071. *District 6 (AL, AR, FL, GA, LA, MS, MO, NC, SC, TN, VA) '97.*

First Vice-President, Lee Riggs - 1161 Volkman Road, Evansville, IN 47711 (812) 867-5035. *District 3, (IN, IL, KY, MI,) '96.*

Second Vice-President, John Morrow - Rt. 1, Box 396, Tyrone, PA 16686. (814) 684-1898. *District 2 (OH, PA) '97.*

Laurie Askew - 5934 Tegner Rd., Hilmar, CA 95324 (209) 632-7539. *District 7 (AK, AZ, CA, CO, HI, ID, MT, NM, NV, OK, OR, TX, UT, WA, WY) '96.*

Peter Coon - RR 1, Box 414, Amenia, NY 12501. (914) 373-8170. *District 1 (CT, DE, ME, MD, MA, NH, NJ, NY, RI, VT, WV) '98.*

Eldon Moss -1837 Dubuque Road, Iowa City, IA 52240. (319) 351-7323. *District 5 (IA, KS, MN, NE, ND, SD) '99.*

Kevin Nedrow - 2819 Co. Rd. 4, Clifton Springs, NY 14432. (716) 526-5134. *Director-At Large* '99.

Truman Weaver - 25202 CR 36, Goshen, IN 46526. (219) 875-5664. *Director At-Large. '97*

Clark Vilter - N56 W 30020 Hwy. K, Hartland, WI 53029. (414) 367-2803. *District 4 (WI)' 98.*

ADMINISTRATION

Neil Jensen - Executive Secretary-Treasurer

Finance
Dianna McDonough, Accountant

Records
Neil Jensen - Records Department Director
Ida Albert - Records Department Assistant
Seth Johnson - Records Department Coordinator

Journal And Information
Becky Goodwin- Managing Editor, *Guernsey Breeders' Journal*, Promotion and Youth Director
Beth Littlefield - Associate Editor, *Guernsey Breeders' Journal*, Show Director
Ida Albert - Circulation Manager

Appraisers
Ed Jasurda - N7822 Murphy Lake Lane, Phillips, WI 54555 (715) 339-4929
Jon Lantz - N5683 530th Street, Ellsworth, WI 54011 (715) 273-6074
Bob Griggs - Rt. 2, Box 52, Seminole, OK 74868 (405) 382-3338

Extension
Jim Trotter - PA GBA Business Manager, Rt.1, Box 94A, Enon Valley, PA 16120. (412) 667-0834

Golden Focus

By Neil Jensen, Executive Secretary-Treasurer

A new world class leading record for butterfat, a high demand for quality Guernseys and a drop in registrations are the biggest headlines for the American Guernsey Association in 1995. With the new year upon us, let's review some of last year's Guernsey milestones and obstacles.

• O C S Dairy Diadoras Lil Foot produced 1,911 pounds of butterfat in 305 days breaking the previous world class leading record by over 100 pounds of butterfat. Congratulations to the Smith Family of Jefferson, Maryland, for breeding and developing "Lil Foot". In addition to this outstanding record, the AGA recognized 53 class leading records from 33 cows for the first three quarters of 1995.

• The formation of the Golden Guernsey\Beta-Life Committee and the positive actions taken by committee members has been refreshing to witness. This committee is divided into two task forces: research/development and promotion.

• Guernsey Marketing Service successfully conducted two premier consignment sales with the National Convention Sale and the International Guernsey Classic. Thank you to Bill Josi, Rollie Lincoln and Clark Vilter for their assistance in managing these sales with GMS. We want to thank the many breeders who assisted in making these sales a success. In addition to these sales, GMS plans to co-host the Upper Midwest Spring Sale with Iowa, Minnesota and Wisconsin GBAs in 1996.

• Foreign demand for U.S. Guernsey genetics is at an all-time high. U.S. Guernsey cattle and embryos were sold to foreign breeders in Australia, Japan, United Kingdom, Brazil, Ecuador and Puerto Rico.

• Guernsey Marketing Service increased private treaty sales by 180 percent over the previous year and co-managed the Wheatland dispersal with the Pennsylvania GBA.

• Guernsey breeders are to be commended for the quality of cattle shown at the four national Guernsey shows. Congratulations to all of the winners! Thank you to the many breeders and organizations who sponsored awards at these shows.

• The World Guernsey Cattle Federation World Conference was held in Hamilton, New Zealand. At this conference, a global breeding program emphasizing protein production was set into motion.

• The AGA recognized many outstanding achievements at our National Convention in Hillsboro, Oregon. Thank you to the Oregon Guernsey breeders for hosting a successful National Guernsey Convention

• The AGA youth programs continue to provide our future breeders with opportunities to participate in many programs. Congratulations to all award winners and many thanks to those who supported youth through donations or working with activities.

• The AGA restructured staff positions in 1995. These changes, in addition to some computer network problems, caused some reports and the Guernsey Breeders' Journal to be behind schedule. With the new year and a computer network that has been upgraded to have more capacity, we intend to provide information to our membership in a more timely fashion.

• Looking at the AGA's preliminary 1995 financial statistics, it appears we will have our second positive cash flow year. Unfortunately, we won't have a positive net balance for 1995. The AGA Board of Directors has approved a budget with a net income of $1,215.00 for 1996.

• The 1995 registration totals showed that 7,387 animals were registered. The AGA Board of Directors set goals to maintain registrations at this level in 1996.

It is satisfying to see the many positives the Guernsey breed and members accomplished in 1995. Continual recognition of these successes does promote our breed. However, recognizing and addressing problem areas is also important. The AGA does address many of the obstacles that face Guernsey breeders as well as the entire dairy industry. The board of directors, staff and members routinely analyze services provided by the AGA to make them profitable for members. I encourage you to take a look at programs and promotion tools offered by the AGA to benefit your farm.

Best wishes to all for a happy and successful 1996!

The Guernsey Community Has Lost A Foundation Father

Mr. Moore was a mentor to many Guernsey breeders.

Mr. Moore was a great businessman, and along with his sons, ran a very successful dairy.

Mr. Moore was a born leader. He was always able to motivate others to support the Guernsey breed.

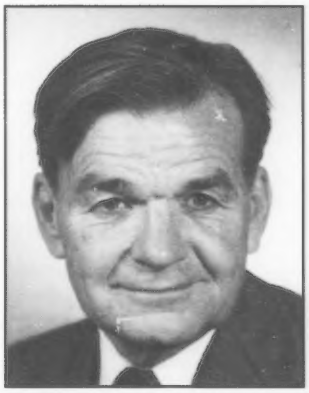

William Lee (Bill) Moore Jr.
1924-1996

Mr. Moore was a true Guernsey believer.

The Guernsey Foundation is saddened by the passing of one of our foundation fathers, Mr. W. Lee Moore Jr. of Plano, Texas. Mr. Moore was the owner of Lavon Farms and contributed many hours of service to the Guernsey Foundation. The Foundation encourages contributions to be made in memory of Mr. Moore. Through the Guernsey Foundation, the support and belief Mr. Moore had in the dairy industry and the Guernsey breed will continue to grow for years to come.

Guernsey Foundation

7614 Slate Ridge Blvd., P.O. Box 666, Reynoldsburg, Ohio 43068 ✻ (614) 864-2409

January 1996 Active A.I. List

PRODUCTION

NAME OF BULL	NUMBER	NAAB CODE	NO. HRDS	NO. DTRS	% RIP	REL %	MILK	MILK AND FAT PTA %	FAT	$$	NO. HRDS	NO. DTRS	REL %	PROTEIN PTA %	PROT	CY$$	PCT ILE	PTI
ROZELYN PAT MAR P GOLIATH-ET	000600974	007G0302	20	24	17	68	+1104	+.15	73	155	20	24	68	+.08	50	207	96	324
WISPRIDE PENDER HARPOON-ET	000600972	001G0353	23	35	14	71	+1005	+.08	58	135	23	35	71	+.07	45	181	76	311
JIMCO PANSYS PATRICK	000600650	029G0916	36	49	4	80	+1173	-.09	39	138	36	49	80	+.05	49	180	93	293
ASKEW FARMS PENDER YUP MAN-ET	000601224	014G0243	6	12	58	56	+1137	-.05	44	138	6	12	56	+.05	46	174	86	281
JIMCO PANSYS FANCY-ET	000601359	001G0360	14	17	88	61	+1274	-.11	41	149	14	17	61	+.01	45	168	90	264
ROZELYN PRINCE JAY-ET	000600064	001G0332	13	24	8	67	+0678	+.11	46	96	12	22	67	+.15	45	173	80	261
JIMCO PANSYS BILLY-ET	000601478	009G0123	23	31	45	69	+0939	-.01	41	117	23	31	69	+.06	41	156	83	247
JENSGOLDEN VICTORY HUNTER	000600924	029G0924	31	39	18	75	+1273	-.11	40	148	31	39	75	-.02	42	158	86	242
LILY LANE T PENNY PENSION-ET	000601295	001G0355	20	26	62	67	+1061	-.13	29	120	20	26	67	+.01	39	141	73	238
ROZELYN PENDERS TIMOTHY	000600965	007G0303	12	17	35	59	+0893	-.05	33	107	11	16	59	+.04	37	138	56	235
FAUVER HILL A ORLANDO-ET	000601107	001G0349	15	21	62	63	+1021	+.05	54	134	15	21	63	+.00	35	146	73	225
LAESCHLAND NPK BREIGHTON-ET	000600400	007G0297	16	25	8	70	+1159	-.15	30	130	15	24	70	-.04	34	126	43	210
CROSS LEA IDEAL GALLANT-ET	000601406	009G0124	11	13	100	57	+0741	+.13	53	107	11	13	57	+.05	32	137	73	210
LILY LANE T PENNY PATENT-ET	000601449	014G0246	16	22	64	65	+1109	-.10	35	129	16	22	65	-.03	34	130	56	208
SPRING WALK ABLES JET	000601081	029G0928	27	41	10	75	+1109	-.03	45	136	27	41	75	-.04	33	133	86	204
SHENMONT AGNI FORTUNE-ET	000599423	009G0116	28	57	2	80	+0878	+.00	39	110	28	57	80	+.00	31	123	33	197
GOLDEN MEADOWS SF VOL AMBIONIC	000600396	014G0235	16	25	20	66	+0700	+.08	43	96	16	25	66	+.04	30	123	70	197
NEDROW FARMS PRIDES JAMIE-ET	000600971	029G0923	28	41	20	76	+0891	-.08	29	104	28	41	76	-.01	29	110	66	187
MARFRED BOSSMAN-ET	000601056	007G0306	9	14	50	58	+0995	-.04	39	121	9	14	58	-.03	29	117	70	182
JENSGOLDEN V PROTEIN KING	000598017	014G0210	198	564	30	96	+0376	+.31	61	78	197	563	96	+.06	22	111	36	157
JIMCO PANSYS VENDER-ET	000601045	029G0926	23	31	35	70	+0564	-.10	12	61	23	31	70	+.03	24	83	40	138
SOLUM GRAND HENRY	000600174	007G0331	28	45	7	77	+0937	-.14	22	103	28	45	77	-.05	25	92	20	129
ZIRKMEAD BUTERUM FAYETTE RAMBO	000599422	014G0218	18	31	10	71	+0278	+.13	32	48	18	31	71	+.09	22	91	50	120
TAG LANE IDEAL STERLING	000601363	029G0930	23	28	50	66	+0607	-.01	27	76	23	28	66	-.02	18	74	16	119
WILLOWS ADMIRAL JASPER	000598587	009G0109	81	173	35	90	+0271	+.03	17	37	81	173	90	+.02	13	52	30	90

TYPE

NAME OF BULL	TYPE INDEX	NUM DAUS APPR	PROD TYPE REL	FINAL SCORE	STAT	STRN	DAIRY FORM	BODY DPTH	FOOT ANGL LOW-STP	REAR LEGS PST-SCKL	ANGLE PINS HI-LOW	THRL WDTH	FORE UDDR ATT	REAR UDDR WDTH	REAR UDDR HGHT	TEAT PLACE WID-CLOS	TEAT LNGT	UDDR CLFT	UDDR DPTH DEEP SHAL
									PREDICTED TRANSMITTING ABILITY FOR APPRAISAL TRAITS										
ROZELYN PAT MAR P GOLIATH-ET	324	20	57	1.7	0.4	2.3	0.5	1.5	L0.2	P0.1	H0.5	1.1	0.7	1.2	0.6	C0.2	0.3	-0.1	S0.2
WISPRIDE PENDER HARPOON-ET	311	23	61	1.1	-3.7	-1.0	0.2	-1.7	L0.3	P0.1	H1.5	-0.7	0.0	1.2	0.7	C0.6	-2.2	0.1	D0.5
JIMCO PANSYS PATRICK	293	20	62	0.2	-0.7	-0.5	-0.3	-1.3	S0.1	P0.4	L2.2	-0.3	-1.4	-0.6	-0.9	W0.1	-1.7	1.3	D1.2
ASKEW FARMS PENDER YUP MAN-ET	281	10	33	0.1	-1.2	-1.4	0.2	-1.8	L0.5	S0.3	L1.7	-0.5	0.0	0.1	-0.2	C0.5	-0.4	0.0	S0.0
JIMCO PANSYS FANCY-ET	264	05																	
ROZELYN PRINCE JAY-ET	261	21	61	0.3	1.0	1.2	1.4	1.1	S0.5	P0.5	L1.0	0.8	-2.1	0.7	-1.0	W1.2	-0.7	-1.5	D3.2
JIMCO PANSYS BILLY-ET	247	15	53	1.6	1.9	0.6	1.0	0.9	S0.5	S0.2	L1.7	-0.1	0.7	0.1	1.2	C0.3	0.1	0.0	S1.7
JENSGOLDEN VICTORY HUNTER	242	21	63	1.5	2.0	-0.3	2.3	-0.2	S0.6	S0.4	H0.8	0.7	0.4	2.8	0.8	W1.4	1.6	-0.3	S0.6
LILY LANE T PENNY PENSION-ET	238	13	48	1.6	-0.3	1.2	0.6	-0.5	L0.5	S0.3	H2.9	0.8	0.7	1.4	0.8	C0.1	0.8	-0.1	S1.1
ROZELYN PENDERS TIMOTHY	235	10	42	1.0	-2.5	-0.4	0.1	-0.8	L0.4	S0.0	H1.1	-0.1	1.0	1.5	0.9	C0.5	1.8	0.2	S0.1
FAUVER HILL A ORLANDO-ET	225	11	44	0.2	1.0	0.2	-0.7	0.2	L1.1	P0.3	H1.2	0.3	0.0	-0.6	0.6	C0.1	1.2	0.4	D0.4
LAESCHLAND NPK BREIGHTON-ET	210	23	58	1.3	0.8	0.8	1.4	1.3	L1.0	S0.7	L0.5	0.6	0.0	0.6	0.3	C1.0	-0.6	1.1	D1.9
CROSS LEA IDEAL GALLANT-ET	210	08	36	0.7	-0.7	-0.8	0.1	0.0	S0.1	P0.6	L0.7	-0.5	0.6	-0.4	-1.0	C0.7	-0.5	1.1	S0.7
LILY LANE T PENNY PATENT-ET	208	11	43	0.5	-1.2	-1.4	-0.6	-2.4	S0.3	S0.3	H1.3	0.4	0.9	0.9	-0.3	C0.6	-0.5	0.0	S0.5
SPRING WALK ABLES JET	204	20	62	0.6	1.0	0.0	-0.4	-0.1	S0.3	P0.7	H1.8	0.1	0.7	0.3	0.5	C0.1	0.9	-0.5	S1.0
SHENMONT AGNI FORTUNE-ET	197	29	68	1.3	0.9	1.1	0.9	0.9	S0.6	S1.1	H2.1	0.7	0.4	0.6	-0.1	W0.8	3.1	1.1	D0.8
GOLDEN MEADOWS SF VOL AMBIONIC	197	18	54	1.1	1.3	2.3	-0.3	1.6	S0.4	S0.6	H1.1	1.6	1.4	1.0	1.1	C1.6	1.9	1.2	D1.0
NEDROW FARMS PRIDES JAMIE-ET	187	16	58	1.0	-0.7	-0.1	-0.5	-1.5	S0.4	P0.7	H1.5	0.0	2.5	0.3	0.5	C1.9	0.0	1.3	S2.8
MARFRED BOSSMAN-ET	182	11	41	1.0	2.2	-0.2	-0.1	-1.0	S0.5	P0.5	H0.6	-0.1	1.9	-0.5	1.2	C2.2	-1.5	-1.5	S1.7
JENSGOLDEN V PROTEIN KING	1573	12	95	2.0	2.0	1.0	1.6	1.8	S1.3	P0.2	L2.2	0.8	2.0	1.0	0.9	C2.8	1.0	0.1	S1.0
JIMCO PANSYS VENDER-ET	138	13	52	0.2	-1.4	-1.5	-0.5	-1.5	L0.3	S0.8	L1.1	-0.9	0.2	1.0	-0.3	W1.0	-0.8	0.2	S0.9
SOLUM GRAND HENRY	129	28	67	2.0	4.8	4.3	0.9	2.6	S0.7	P1.0	L1.1	2.9	1.1	1.1	1.2	W0.2	-0.6	0.1	S1.5
ZIRKMEAD BUTERUM FAYETTE RAMBO	120	27	65	0.7	2.8	0.5	-0.2	0.8	L0.1	P2.3	L0.1	0.0	1.4	0.0	0.9	W1.7	0.2	-1.2	S2.9
TAG LANE IDEAL STERLING	119	14	51	1.8	1.1	1.1	1.2	2.3	L0.1	S0.1	H0.5	0.5	0.3	1.5	1.6	W0.7	0.9	0.3	D0.6
WILLOWS ADMIRAL JASPER	90	85	86	2.1	2.4	0.6	1.7	0.8	L0.1	P0.1	H1.1	-0.4	1.4	0.9	1.1	W0.5	-1.0	0.6	S0.4

Active A.I. Average

25 Bulls +887M -.01% +39F +111$ +.02% +33P +$133CY PTAT +1.1 PTI +211

Tanbark Bred Heifers

Tanbark Cows

31st Annual Kentucky National Show and Sale

Show ✻ Friday, March 29 ✻ 8 p.m. EST

Sale ✻ Saturday, March 30 ✻ 9:30 a.m. EST

Her Perfecto Daughter Sells!

Laeschland Bionic Tiffany, EX-90
4-05 236D 20,490M 4.2% 858F 3.2% 646P
Dam: **Laeschland Frank Tootie, EX-90**
6-03 332D 20,190M 5.2% 1,047F 3.6% 719P

Sale Features

Show calves and heifers, Quality bred heifers and Tanbark cows

Lots 1 to 50 include: a March '96 calf; four December '95 calves; eight September '95 calves; eight June '95 calves; five March '95 heifers; four December '94 intermediate senior yearling heifers; four September '94 senior yearling heifers; five junior 2-year-old cows; four senior 2-year-old cows; four 3-year-old cows; two 4-year-old cows; and a 5-year-old cow

Sale Headquarters: Executive Inn East, Louisville, Kentucky
Waterson Expressway at Kentucky Fairgrounds (502) 367-6161

Sale Managed by:
Illinois GBA
Larry and Marry Mohr,
Executive Secretary
(309) 452-4600

Show and Sale Sponsors:
Kentucky Department of Agriculture
and Kentucky GBA
Stuart Berryman, President
Patty Holbert, Secretary
(502) 325-4352

Sale Chairman: Audrey Wagner (618) 295-2992

Tanbark Heifers

Tanbark Calves

Obituaries

Danny Weaver

Danny Weaver, 72, of 2402 Calle de Medio, Tubac, Arizona, and formerly of Walnut Creek, Ohio, died Wednesday, November 29, 1995, in Tuscon Medical Center after an extended illness.

Born November 19, 1923, in Walnut Creek, he was a son of the late Eli and Sally Weaver. Mr. Weaver was a professional photographer specializing in dairy photography. He was a member of Walnut Creek Mennonite Church, the World Wildlife Fund, and Professional Photographers of America. In 1993, he received the guest of honor award from the Dairy Shrine, and was awarded the Klussendorf Award in 1984. He was also a member of the International Crane Foundation, Audubon Society, and the Sierra Club.

He is survived by his wife, the former Dorothy Gerber, whom he married September 7, 1945; two daughters, Pamela Weaver of Elk Grove Village, Illinois, and Mrs. John (Brenda) Botkin of Pine, Colorado; one son, Ron Weaver of San Luis Opispo, California; one sister, Mrs. Katie Hochstetler of Walnut Creek; and one granddaughter, Nicole Weaver. Two brothers are deceased.

Two memorials have been established in memory of Danny Weaver. International Crane Foundation, P.O. Box 447, Baraboo, Wisconsin 53913, and Mayo Foundation for Medical Education and Research Development Office, Scottsdale Clinic, 13400 E Shea Blvd., Scottsdale, Arizona 85259.

Lloyd J. Frazier

Lloyd J. Frazier, Rougilla Farm, Bar Harbor, Maine, died December 30, 1995, after several years of declining health. Lloyd was born May 18, 1903, the son of Mr. and Mrs. A.M. Frazier. He was a lifelong resident of Maine owning farms in Ellsworth and in Bar Harbor since the mid 1940's. Rougilla Farm was the last operating dairy farm on Mount Desert Island.

Lloyd purchased his first registered Guernseys in 1923. These foundation cattle were line-bred to the Pillsbury cattle, the first Guernseys in America. In the 1930's, '40's, and '50's, Lloyd's cattle were frequent winners at Maine shows, as well as, making high records on A.R. test.

Mike Seath, the first classifier on the farm, stated that the Rougilla herd was, at the time, the best farmer-bred herd on the East Coast. Lloyd continued to breed Guernseys until the mid 1980's - over 60 years. His herd was divided and improved several herds in Maine and Vermont, adding production, type and the polled trait. He is survived by several nieces and nephews and friends in Maine and Vermont.

Dale C. Kirklin

Dale C. Kirklin passed away peacefully at his residence Thursday, January 4, 1996, at the age of 87. Mr. Kirklin was born March 14, 1908, in Lawrence, Michigan, the son of Edward and Mabel (Ray) Kirklin. He had been a long-time Comstock Township horse breeder and dairy farmer. He was president of the Kalamazoo County Fair Board for over 10 years, was a member of the Michigan and the West Michigan Arabian Horse Assoc., the Arabian Race Horse Assoc., a Board Member of the Michigan Animal Breeder's Cooperative and the Michigan Guernsey Breeders' Assoc. He was a tireless worker in several cooperative organizations and instrumental in their organization and development.

He and the former Ruth Rice were married September 26, 1936, and she preceded him in death in May of 1986. He is survived by 9 children and their spouses; 22 grandchildren; 4 great-grandchildren; many nieces, nephews and cousins. He was preceded in death by two sisters and a brother. Friends who wish may make memorials contributions to the charity of their choice.

All-American Material

All-American Junior 2-Year-Old Nominee

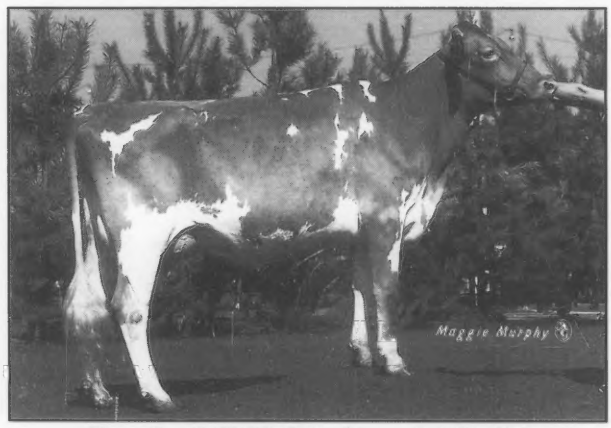

Penhol TH Elaine, VG-84

1st & 1st Best Udder ~ NGS-Harrisburg; 2nd ~ Eastern States Exposition

Joe Pendergast & Robert Holcomb

727 Forest Lake Dr., Lakeland, FL 33809 Box 534 Jackson Rd., Greene NY 13778

Obituary

William Lee (Bill) Moore, Jr., died Monday, January 8, 1996, at his dairy in Plano, Texas. Although he was born in Middlesboro, Kentucky, on May 20, 1924, Mr. Moore lived his entire life in Dallas and Plano, Texas.

Mr. Moore's parents started "W. Lee Moore Stock Farms" in rural Plano, Texas in 1936, housing chickens, turkeys, Tennessee Walking Horses, and one or two Guernsey cows. This farm became "Lavon Farm" in 1952, home to registered Guernsey dairy cattle. He supported the state fair of Texas by exhibiting dairy cattle and by awarding a show-quality heifer calf to a youth who won the competition in verbal, written and showmanship contest every year since the early 1950's.

Mr. Moore was active with the American Guernsey Association, serving on the board of directors, and most recently, serving as chairman of the Guernsey Foundation. While he devoted most of his adult life to supporting and promoting the Guernsey breed and enjoying the friends he made in these associations.

Mr. Moore was also very active in Plano civic affairs, especially in its formative years, from that of a small town to a metroplex city. He was the owner of Bookkeeping Services Company in Dallas, Texas, and was very fortunate and thankful to have many wonderful people working for him in association with that parent company. Mr. Moore was a accomplished pilot, spending many pleasurable hours in his "Bonanza" with friends and family who shared his love of flying.

Mr. Moore graduated from Highland Park High School in 1941. He then started college at SMU in the class of 1945, where he was a member of Kappa Alpha Fraternity and was interrupted by military service in World War II, serving in the U.S. Navy. Mr. Moore attended the University of North Carolina, Chapel Hill and the officer's training school in Plattsburgh, New York. He completed his military duty as a lieutenant and returned to SMU, graduating from the SMU School of Law in 1949.

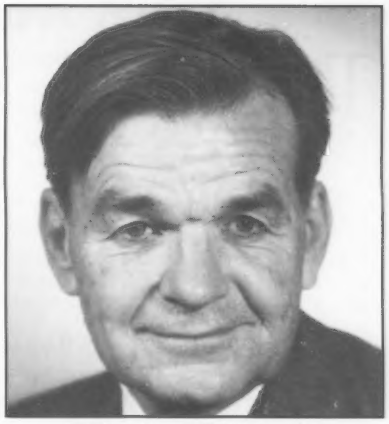

William Lee (Bill) Moore, Jr.

Mr. Moore is survived by his beloved wife of fourteen years, Janeice Moore of Plano, Texas, and predeceased by his father W. Lee Moore, his infant daughter, Catherine Moore, his sister Geraldine Moore Conner, and his mother, Margaret Moore Cox.

Mr. Moore is also survived by Patsy Harris Moore of Dallas, mother of son, W. Lee Moore, III and his family-wife Dana, grandchildren, Karen and William of Dallas; his daughter, Ann Moore Vigil and husband Ernest, and grandchildren Clint and Kyle of Argyle; his daughter Linda Moore of Bartonville, Texas; Kay Tatum Moore of Argyle, mother of Jonathan Moore and Todd Moore, both of Plano, Texas.

Memorial contributions may be made to the Guernsey Foundation in Mr. Moore's memory.

Exceeding Our Expectations

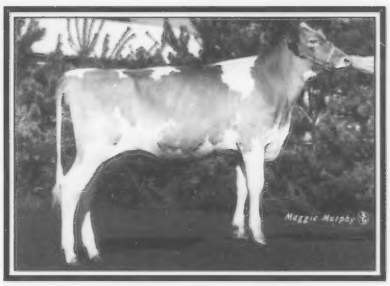

Junior All-American
Intermediate Heifer Calf Nominee

Mins Billy Jo Brooks Brittany

3rd ~ NJS-Harrisburg; 6th ~ NGS-Harrisburg
Junior Champion ~ Cattaraugus County Fair Junior Show & Erie County Fair
Junior Champion ~ Cattaraugus County Fair
Sire: Laeshland Smokey Billy Jo
owned by Dara

Thank you to everyone who made "Brittany" available as a third generation calf chain giving Dara the chance to win her.

Pro-Sho Farm

Scott, Laurel, Dara & Maxx Lampson

247 RT 394, Randolph, New York 14772 ❊ (716) 358-4914

Round Table Discussion With AGA Finance Committee

The following round table discussion features members of the American Guernsey Association Board of Directors who are on the Finance Committee. Cline Brubaker of Rocky Mount, Virginia, AGA president, represents District 6; Peter Coon of Amenia, New York, represents District 1; John Morrow of Tyron, Pennsylvania, chairs the committee and represents District 2; and Eldon Moss of Iowa City, Iowa, represents District 5.

We didn't meet last year's budget. What are your thoughts about this?

Brubaker - I'm disappointed to think that the dairy industry is in such a condition that people think that they can get along without the American Guernsey Association.

Coon - After the moratorium, registrations declined more than anticipated. This, along with a decrease in advertisements and an increase in outstanding debts, made it harder to accomplish our goals.

Morrow - My first thoughts are of disappointment and frustration, but it must be pointed out that expenses were cut over $25,000 from 1994.

Moss - I am disappointed, but I feel we all must work harder as a membership to keep the number of registrations coming in.

The board just approved a positive budget for the first time in seven years. Is this realistic? What must happen to meet this budget?

Brubaker - I feel that this budget is realistic as long as dairy farmers have positive milk checks. The milk check must be greater than this year's expenses, particularly the feed and fertilizer bills.

Coon - Yes. We must maintain registrations and continue to have breeder participation in AGA programs such as TPE, sales and advertisements.

Morrow - This is realistic considering milk prices must be above the 1995 levels so people have money to register and use the AGA programs available to them.

Moss - I would like to hope so. If we are going to meet this budget, we must work hard to get in registrations. As directors, we must take the activity reports provided to us by staff and call the people in our areas that are behind. We must all be willing to offer help.

What actions has the board taken over the last few years to lead the association in a positive direction financially?

Brubaker - Board and staff have worked together to be realistic. The number of staff has been reduced making staff become more diversified and efficient than two years ago.

Coon - I feel that we are beginning to run the association like we run our farms with decline in income. A lot of the credit must be given to the staff for cutting expenses, becoming more efficient and finding new sources of incomes, such as working with other breed associations.

Morrow - The board has reduced staff, increased the ad to editorial ratio in the Journal, disciplined our approach to accounts receivable, reduced appraisal costs by joint appraisal system with Brown Swiss and have cut costs in other areas. We are also still looking for ways to work with other breed associations to save money.

The board has increased income by milk marketing through Beta-Life and reviving the Golden Guernsey trademark. Members are also taking on more responsibilities due to the reduction of staff.

We are always looking for suggestions on ways of making money or saving money. We are only as strong as our membership.

Moss - The board has raised the cost of registrations and decreased the number of staff. We have also increased income by working with Brown Swiss on the joint venture in appraisal.

What A Year Of Firsts

1995 Junior All-American Junior 3-Year-Old Nominee

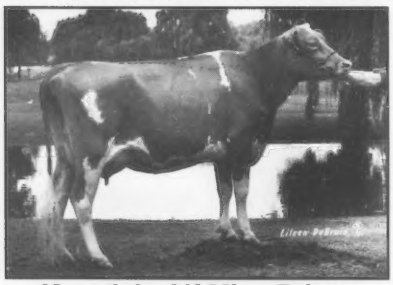

Karodale Alf Miss Prissy

1st ~ NJS-Madison; Grand Champion ~ WI State Fair Junior Show

owned by Katie Karow. Katie was also a member of the 1995 WI Quiz Bowl team that won at the national convention.

Karodale Guernseys

The Karow Family ✻ S12365 Cty Rd. R, Augusta, WI 54722

The AGA would like to welcome the following new junior members:

Andrew Axtell, Cortland, NY
Rachel Axtell, Cortland, NY
John M. Budner, Daisytown, PA
George M. Budner, Daisytown, PA
Emily Marie Clements, Okeechobee, FL
Andrea Grant, Cortland, NY
Janelle Grant, Cortland, NY
Crystal Keilbach, Edwardsville, IL
Dell T. Olmstead, Chattaroy, WA
Monica Renfrow, Atlanta, IL
T. J. Renfrow, Atlanta, IL
Seth Ripley, Cortland, NY

The AGA would like to welcome the following new senior members:

C. Scott Pease, Leesburg, VA
Nathan A.J. Church, Cresco, IA

The following prefixes have been reserved with the AGA:

Hearts Desire
Donette Elliott, Olympia, WA
Red Lef
Keith Feldner, Liberty, MS

Total Performance Evaluation

TPE is for every dairy producer. TPE is a package that will work well with any management scheme. Take a moment and read about the many benefits TPE can provide for your Guernsey operation:

Type Traits Appraisal

- Appraisers leave a complete score, breakdown, and remarks for each cow scored with the herd owner on the day of appraisal
- Appraisal of first- and second-lactation cows and cows that have not been scored twice
- Post-appraisal summary of individual traits and summarized by sires and age groups
- Actively contribute to the breed's genetic evaluations for type

Discounts on AGA Services

- Substantial discounts on registrations
- 10% off all *Guernsey Breeders' Journal* ads of 1/6 page or larger

Pedigree Savings

- TPE herds may purchase a pedigree at the time of registration for $2. This is a $3 savings from the regular price.

Production Records

- 305 and 365 day DHIR records plus 305 day DHI records are automatically included on pedigrees, and eligible for national awards and other recognition programs. Breeders may submit 365 day DHI records to the AGA for inclusion on pedigrees at no additional cost.
- Publication in the *Guernsey Breeders' Journal* of all lactations 130% above breed average
- Three herd lactation summaries
- Publication of the high ranking herds for Production Type Index (PTI) herd average in the *Journal*
- PTA production and type summary, twice a year after the January and July USDA-AIPL genetic evaluations.

Genetic Information

- Complimentary USDA/AGA semi-annual sire summaries
- Semi-annual predicted transmitting ability report on milking herd

Clip and send

Name_____

Farm_____

Address_____

City_____

State_____ **Zip Code**_____

Telephone_____

DHI Herd Code_____

My processing center is:

Agri-Tech Analytics	❐	Provo DHI	❐
Minnesota DRPC	❐	Michigan DHIA, Inc.	❐
Pennsylvania DHIA	❐	DRPC @ Raleigh	❐
Mid-States DRPC	❐	Wisconsin DHIC	❐
Cornell Dairy Records	❐		

My herd is enrolled in ❐ DHIR ❐ DHI

❐ **I want to participate in just DHIR production testing for a fee of $5 per cow plus a $30 herd fee.**

Number of cows on most recent test sheet _____ @ $8.00 $_____

Less 10% (if paid in full by January 31, 1996) $_____

Subtotal $_____

Herd Fee @ $30 $_____

Journal subscription renewal $15/year or $35/three years $_____

Total Enclosed $_____

Payment schedules of three and five times per year are available for TPE herds. Please specify:
❐ **3 times** ❐ **5 times**

Please send pedigrees at the time of registration for $2 per pedigree ❐

Applicant's signature _____

Mail to: Records Department, American Guernsey Association, P.O. Box 666, 7614 Slate Ridge Blvd., Reynoldsburg, OH 43068-0666

Dairy Outlook

The following dairy outlook was written by Ken Bailey, Commercial Agriculture Dairy Extension Economist with the University of Missouri.

The outlook for 1996 is lackluster given low beef prices and no farm bill. On the other hand, we won't face an immediate deregulation in 1996 and milk prices will surely be higher.

Current Situation

Beef and feed prices are causing cash flow problems for dairy producers all across the country. According to Glenn Grimes of the University of Missouri, we are five years into a beef cycle that is resulting in record slaughter levels and low beef prices. Grimes says we can expect low beef prices for another two years. These beef prices, however, have not resulted in a major reduction in culling rates on dairy farms as many had expected. Dairy cow slaughter is only slightly below a year ago. Cow numbers on farms have been relatively stable and are beginning to decline.

The higher feed prices are due to low supply of high quality alfalfa hay and a short crop for corn, soybeans and wheat. Other feed grains and alternative feed prices are bid up. All dairy producers are feeling a cash flow pinch. The milk-feed price ratio, however, suggests higher milk prices are helping somewhat. A good spring planting in 1996 should ease higher feed prices.

Milk production in November for 22 select states was even with production the same month a year ago. A slight increase in production per cow was offset with lower cow numbers. The Northeast and Upper Midwest showed slight gains. That compares with lower production in the Cornbelt and Texas. Production in California and Washington was even with a year ago.

The prices for cheese and nonfat dry milk are at their seasonal peak, but will fall in the weeks ahead. The drop will be cushioned by a short milk supply.

Prices for 40-pound blocks on the National Cheese Exchange remain at $1.42. A tight supply of cheese and a strong holiday demand are keeping cheese prices high. Demand for process cheese has slipped a bit, resulting in a drop in barrel cheese prices. February cheese futures on the Coffee, Sugar and Cocoa Exchange are rising, suggesting the market is looking for stable prices in January/February.

The market price for grade AA butter on the Chicago Mercantile Exchange collapsed $.40 a pound due to weak holiday butter sales. The market will likely rebound as a result of strong international demand and suppliers rebuilding depleted stocks.

Prices for nonfat dry milk are stronger than expected. Normally milk is diverted to butter/powder plants during the holiday season. However, a weak butter price is causing more milk to end up in cheese vats. The higher nonfat dry milk prices are only temporary and will drop again by February.

Outlook

Overall milk production will not grow significantly in 1996. cow numbers will drop slightly (less than half a percent) because of financial stress. Production per cow will rise just 0.5 to 1.2% the first two quarters of 1996 due to the high feed costs. Production per cow should then rebound in the summer and fall if weather conditions are good and feed grain prices fall. Production in 1996 should be up just 1.5% from 1995 levels.

Demand is expected to continue to grow in 1996. Inflation is expected to remain in check and unemployment low. The economy should grow at 2 to 2.5% (real GDP).

Consumption of dairy products continues to grow due to population growth and modest export growth. Domestic consumption per person, however, shows a slow-down for most dairy products. Per capita consumption for fluid milk, butter and ice cream is down 1.3%, 6.3%, and 1.9% respectively. Growth for American and other cheeses (mostly Italian) is up a modest 0.9% and 1.3%. Nonfat dry milk consumption is down 2.9%. What these numbers don't show, however, is growth in overseas demand. Total commercial consumption for butter, which includes exports, was up 9.1% from a year ago during the January-September period.

Consumption of dairy products in 1996 is likely to continue the same trends. Per capita consumption of fluid milk and ice cream will likely decline although possibly at a slower rate. Modest increases in cheese consumption will be realized. Butter has good opportunities in 1996 due to low prices relative to margarine and improved consumer attitudes. Export potential also looks good. Commercial disappearance of milk (on a butterfat basis) is expected to be up 2.7% compared to a 4% gain in 1995.

Milk prices during the first two to three quarters of 1996 will be higher than in 1995 because of tight milk supplies. Look for annual average milk prices in 1996 to be up $.30 to $.50 per cwt from 1995 levels. Producers will have to watch their cash flows closely until feed prices fall.

National Queen's Address

Kelly Chapman

It is without a doubt that the Guernsey breed will shine brighter than ever imagined in the year of 1996! As we reflect and take 1995 in review, lets not forget that the breeders make our Guernsey breed what it is.

The Guernsey breeders are to be commended for all of their accomplishments in '95 and wished the very best in '96, as the All-American nominees are brought to the forefront to receive recognition and to display the very best type and production in our breed today.

Some of the best Guernsey cattle have traveled internationally through top Guernsey sales at the National Convention Sale and the International Classic Sale. This creates an incredible avenue for our breed to remain marketable nationally and abroad.

It too is merely icing on the cake that 1995 brought only the beginning of Beta Life. Guernsey enthusiasts are thrilled for the upcoming year and what it holds for Guernsey milk and milk products in the market place.

As a breed organization, this new year serves as a stepping stone and becomes a crucial point in promotion and justice to a profitable Guernsey future.

All The Best In '96,
Kelly Chapman
1995 National Guernsey Queen

Watch the March issue of the Journal for the winners of the 1995 All-American and Junior All-American contest!

1995 All-American Nomination Summary

Yes, it is that time of year that top breeders across the county show their prize Guernseys without the benefit of the showring or one judge's option. These animals have to stand on the merits of a single photograph and their past show experiences.

The 1995 show season saw a total of 588 animals pass through the show rings of the four national shows. The nominating committee had the opportunity to view 113 entries for the All-American contest. The committee consisted of this year's four national show judges, Robert Griggs, Seminole, Oklahoma, NGS-Sacramento; Norman Hill, Woodbine, Maryland, NGS-Harrisburg; Ken Empey, Dorchester, Ontario, NGS-Madison; and Wayne Sliker, St. Paris, Ohio, NGS-Louisville.

The Owners

Representatives from 20 states enrolled 113 nominees in this year's All-American contest. Ohio topped the list of states for the second consecutive year for the most nominations with 18. Pennsylvania, who is also a strong contender, took the second place spot with 14 nominees. Wisconsin held on to the number three spot again this year with 13 nominations.

The Ayars Family from Mechanicsburg, Ohio, had the most nominations with 11. In second, with eight nominations was the Vilter Family from Hartland, Wisconsin. There was tie for third with five nominations between the Marfred Family from Saluda, South Carolina, and the Littlefield Family from Watertown, New York.

The Sires

The bull siring the highest numbers of nominees is a return performance from last year by Dutch Mill Telestars Fayette with 14 nominees. Except for the 1993 All-American contest, "Fayette" has sired the most nominees since the 1986 contest.

The next two bulls tie for the second place position with five nominees each. They are Wampanoag Fayette Smokey and Spring Walk BT Frank.

Returning Nominees

There were a total of 18 animals returning to the All-American spotlight from 1994. The four yearlings returning were Reserve All-American Trotacre Bucky Mamie; Honorable Mentions Balmorals Fayette Rainbow and Hi Field Able Candy; and nominee Littlefields Simon Vale.

The 14 cows returning are Unanimous All-Americans Westlynn Tom Dee and Peytons Andy Laddie; Unanimous Junior All-American and Reserve All-American Wincrest Fayette Cocheta; All-American Round Pond Fayettes Molly; Reserve All-Americans Windsong Frank Jolly, Burgess Farms Frank Passion, and Littlefields Fayette Mona Lira; Honorable Mentions Mayflowers Louie Shammy, Beauty View Smokey Shawn, Hi Field Zeus Jessie, Sniders Fayette Brett and Sniders Fayette Dazzle; and the two nominees returning are Littlefields Senor Charity and Littlefields Monarch Whisper.

The All-American nominees are summarized and pictured in the brochure. The results will be published in the March 25 *Guernsey Breeders' Journal.*

Table 1
States With All-American Nominations

Ohio	18
Pennsylvania	14
Wisconsin	13
New York	8
South Carolina	6
Indiana	5
Oklahoma	5
Illinois	3
Kentucky	3
Missouri	3
New Hampshire	3
Iowa	2
Tennessee	2
Florida	1
Maryland	1
Massachusetts	1
Minnesota	1
Nebraska	1
North Carolina	1
Vermont	1

Table 2
Bulls Siring Four or More All-American Nominees

Dutch Mill Telestars Fayette	14
Wampanoag Fayette Smokey	5
Spring Walk BT Frank	5

Guaranteed Quality

1995 All-American Senior 3-Year-Old Nominee

Lebanon Valley B Kari, EX-91

2-11 336D 15,626M 5.8% 913F 3.7% 573P

Reserve Grand Champion ~ NGS-Harrisburg

More Lebanon Valley Quality...

"Kari's" Dam:

Lebanon Valley Ned Kathy, EX-90

6-01 305D 16,759M 4.7% 791F 3.3% 563P Proj.

Grand Champion ~ 1996 Pennsylvania Farm Show

Lebanon Valley Super Krunch, EX-90

4-11 365D 18,275M 4.7% 851F 3.1% 574P

Lebanon Valley Pride Locust, VG-89

5-02 305D 13,259M 4.2% 563F 3.3% 438P

LEBANON VALLEY FARMS

Robert B. Smith & Sons

RD 1, Box 306, Annville, PA 17003 ● (717) 838-2488

1995 Jr. All-American Nomination Summary

Enthusiasm is the word to describe all junior exhibitors at the four national shows in 1995. The show season brought 276 junior-owned animals through the four national show rings.

A total of 70 animals were entered in the 1995 Junior All-American contest. The nominating committee for the contest was the four national show judges: Robert Griggs, Seminole, Oklahoma, NJS-Sacramento; Norman Hill, Woodbine, Maryland, NJS-Harrisburg; Ken Empey, Dorchester, Ont., NJS-Madison; and Wayne Sliker, NJS-Louisville.

The Owners

The partnership of Austin and Lucas Ayars of Mechanicsburg, Ohio, tied with Alison Littlefield of Watertown, New York, for the most nominations, with five nominations in the Junior All-American contest this year.

In second was an eight way tie with two nominations each from Kristi Orchard of Eagle, Wisconsin; Hannah Kohler of Baltimore, Ohio; Kenlee Calvin, Mt. Vernon, Missouri; Jan Snider, New Enterprise, Pennsylvania; Ludy Griggs, Seminole, Oklahoma; Amber Clark, New Enterprise, Pennsylvania; Jason Sims, Fair Grove, Missouri; and Elizabeth Herges, Livingston, Wisconsin.

Fifteen states were represented in this year's Junior All-American contest. Pennsylvania was the top state with 13 nominations from their youth. Ohio followed Pennsylvania with 11 nominations and New York rounded out the top three with ten nominations.

The Sires

The bull to sire the most Junior All-American nominees was Dutch Mill Telestars Fayette with ten daughters nominated. Rounding out the top three was Spring Walk BT Frank with five and Lily Lane Pennys Perfecto with four.

Returning Nominees

There are a total of 16 animals returning to the Junior All-American contest from 1994. The five yearlings are Reserve All-American and Reserve Junior All-American Trotacre Bucky Mamie; and Junior Honorable Mentions Balmorals Fayette Rainbow; Hi Field Able Candy; Littlefields Simon Vale; and GR-Dix Lee Smokey Whiskey.

The 11 returning cows are Junior All-American Littlefields Fayette Mona Lira; Reserve Junior All-Americans Windsong Fayette Jolly, Sniders Fayette Brett; and Littlefields Commander Monalinc.

Honorable mentions to return are Hi Field Zeus Jessie, Mayflowers Louise Shammy, Littlefields Monarch Whisper, Sniders Fayette Dazzle, Aqua Valley Bandit Meka, and Ocooch Fayette Meka, and nominee Sniders Perfecto Halo.

The Junior All-American nominees for 1995 are summarized and pictured in the brochure. The Junior All-American results will be printed in the March 25 *Guernsey Breeders' Journal.*

Table 1
States With All-American Nominations

Pennsylvania	13
Ohio	11
New York	10
Wisconsin	7
Missouri	5
Maryland	3
Kentucky	2
Oklahoma	2
California	1
Illinois	1
Indiana	1
Iowa	1
Minnesota	1
North Carolina	1
South Carolina	1
Tennessee	1
Washington	1

Table 2
Bulls Siring Four or More All-American Nominees

Dutch Mill Telestars Fayette	10
Spring Walk BT Frank	5
Lily Lane Pennys Perfecto	4

Our Star Performer

Congratulations Jason and "Dana"

1995 All-American & Junior All-American Senior Heifer Calf Nominee

Maple Lane DP Dana

1st ~ NGS & NJS-Harrisburg

Sire: Lily Lane T Penny Patriot-ET
Dam: Maple Lane DB Dotty
2-06 349D 22,660M 4.3% 882F 3.1% 632P

We would like to say a special thank you to the Pennsylvania GBA and Bryan Wolfe for making "Dana" available to us through the Blue Halter Sale. She was a great investment!

Village View Farm

The Henisee Family

1336 Donegal Creek Rd., Columbia, PA 17152 ✦ (717) 426-2805

All-American

Contest

1995 All-American Contest
Junior Heifer Calves

Four Winds Magic Jewel ✢ Born: March 10, 1995
2nd, NGS-Madison, 1st, NGS-Louisville, 1st, WI State Fair, 1st, WI State Show. *Clark & Joy Vilter, Hartland, WI*

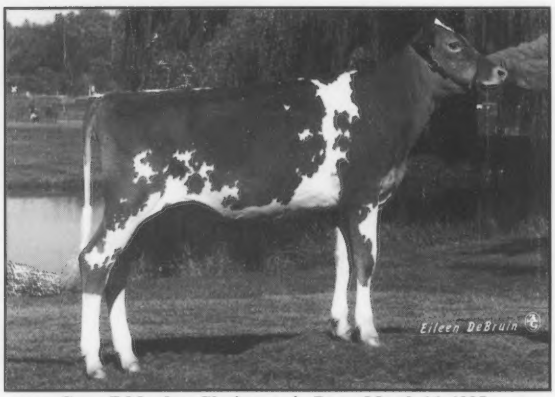

Gurn-Z Meadow Glorianna ✢ Born: March 16, 1995
1st, NGS-Madison, 1st & Reserve Jr. Champion, NJS-Madison, 1st & Jr. Champ., WI State Fair Jr. Show, 2nd, WI State Fair Open Show, 1st & Jr. Champ., WI State Show Jr. Show, 2nd, WI State Show Open Show, 1st & Jr. Champ., Walworth County Fair Open & Jr. Show. *Kristi Orchard, Eagle, WI*

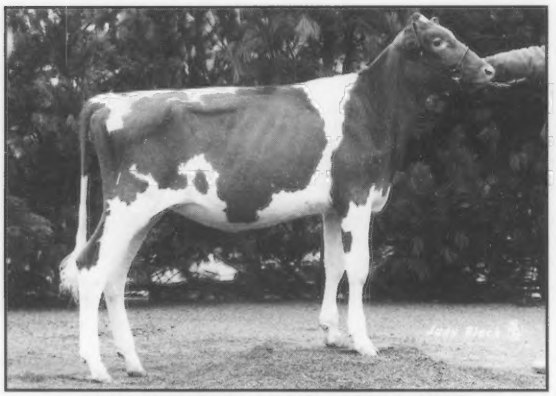

Hi Field Baldwin Brooke ✢ Born: March 4, 1995
2nd, NGS-Harrisburg, 1st, NJS-Harrisburg, 5th, NGS-Louisville, 4th, NJS-Louisville, 2nd, PA Jr. Dairy Show, 1st, Mon-Valley 4-H District Show, 1st, Westmoreland County Fair. *Amy Guyer, Derry, PA*

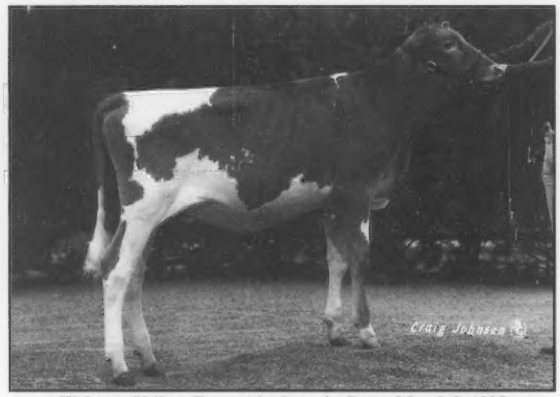

Hickman Valleys Fayette Andrea ✢ Born: March 2, 1995
2nd, NGS-Louisville, 1st & Jr. Champ., TN State Fair, 1st & Res. Jr. Champ., TN Dairy Expo Open & Jr. Show, 1st, Midsouth Fair Open & Jr. Show, 1st & Jr. Champ., District III Open & Jr. Show, 1st & Jr. Champ., Bradley County Jr. Show, 1st, Appalachian Fair. *P. Mike Hickman, Shelbyville, TN*

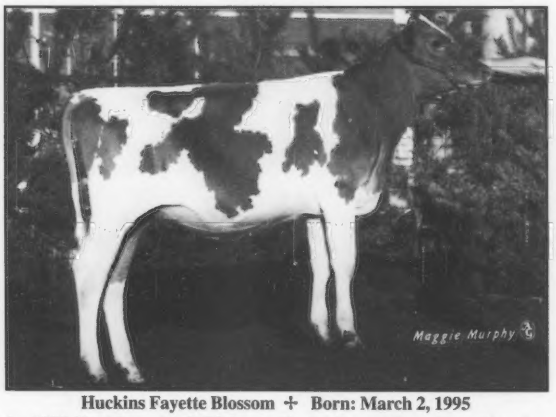

Huckins Fayette Blossom ✢ Born: March 2, 1995
1st, NGS-Harrisburg, 4th, NGS-Louisville, 1st, Eastern States Exposition, 1st, NH State Breed Show. *Gordon & Martha Huckins, Ashland, NH*

Marodore Baldwins Lollipop ✢ Born: March 12, 1995
6th, NGS-Louisville, 1st, NJS-Louisville, 3rd, OH State Fair Open Show 1st, OH State Fair Jr. Show, 2nd, OH District 5 Guernsey Show, 1st, Fairfield County Fair Open & Jr. Show. *Hannah M. Kohler, Baltimore, OH*

1995 All-American Contest
Intermediate Heifer Calves

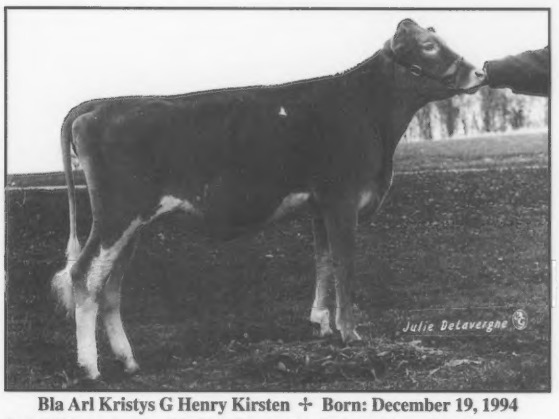

Bla Arl Kristys G Henry Kirsten ✢ Born: December 19, 1994
2nd, NGS-Louisville, 5th, NJS-Louisville, 2nd, OH State Fair Open Show, 1st, OH State Fair Jr. Show, 2nd, Fairfield County Fair Open & Jr. Shows, 3rd, OH District 5 Show. *Seth F. Kohler, Baltimore, OH*

Gurn-Z Meadow La Laura Lee ✢ Born: December 2, 1994
3rd, NGS-Madison, 1st, NJS-Madison, 4th, WI State Fair, 1st, WI State Fair Jr. Show, 4th, WI State Show, 2nd, WI State Show Jr. Show, 1st, Walworth County Fair Open & Jr. Show, 1st, SE WI Parish Show Open and Jr. Show. *Kristi Orchard, Eagle, WI*

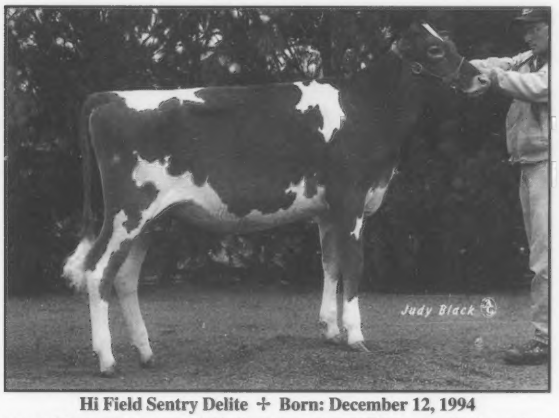

Hi Field Sentry Delite ✢ Born: December 12, 1994
4th, NGS-Harrisburg, 1st, NJS-Harrisburg, 3rd, NGS-Louisville, 1st & Res. Jr. Champ., NJS-Louisville, 1st, PA Jr. Dairy Show, 1st & Jr. Champ., Westmoreland County Fair, 1st & Jr. Champ., Mon-Valley District Show. *Kristy Guyer, Derry, PA*

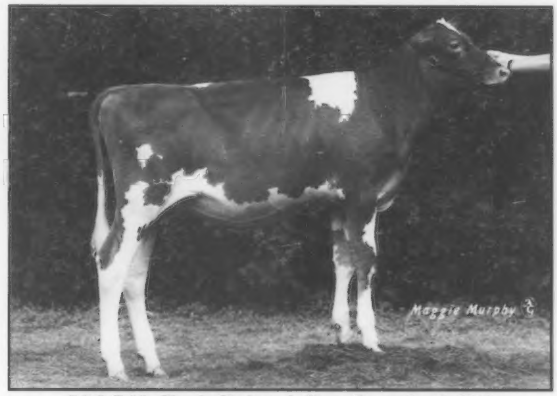

Littlefields Classic Chrissy ✢ Born: December 2, 1994
5th, NGS-Harrisburg, 2nd, NJS-Harrisburg, 4th, Royal Winter Fair, 1st, Eastern States Exposition Open Show, 1st & Jr. Champ., Eastern States Exposition Jr. Show, 1st, NY State Fair, 1st & Jr. Champ., Finger Lakes Show, 1st & Jr. Champ., Cayuga County Fair, 1st & Jr. Champ., Jefferson County Fair, 1st & Jr. Champ., Franklin County Fair. *Alison Littlefield, Watertown, NY*

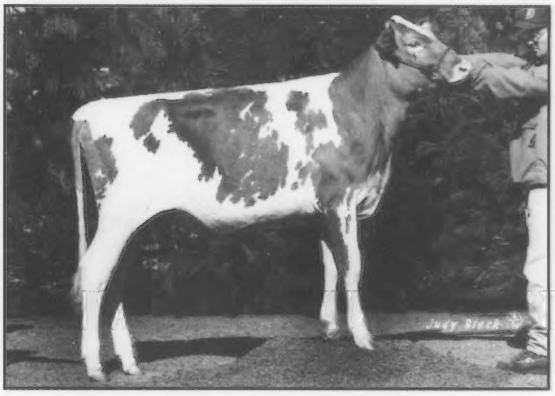

Wheatland I Jake Patsy ✢ Born: December 1, 1994
1st, NGS-Harrisburg, 6th, NGS-Louisville, 1st, Lawrence County Fair. *Abby Trotter, Enon Valley, PA*

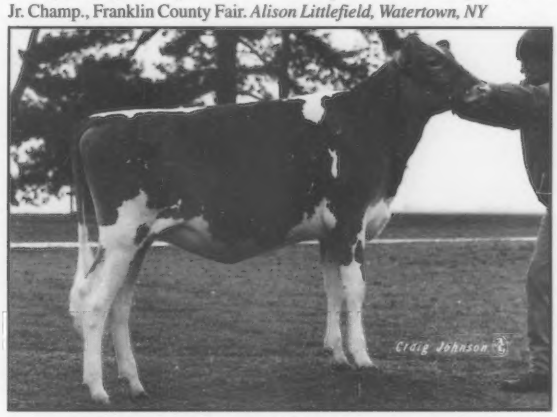

Wheatland Pete Cyndi ✢ Born: December 1, 1994
1st & Res. Jr. Champ., NGS-Madison, 1st, NGS-Louisville, 1st, OH State Fair, 1st, Champaign County Fair, 1st, South Central District Show. *John & Bonnie Ayars & Sons, Mechanicsburg, OH*

1995 All-American Contest
Senior Heifer Calves

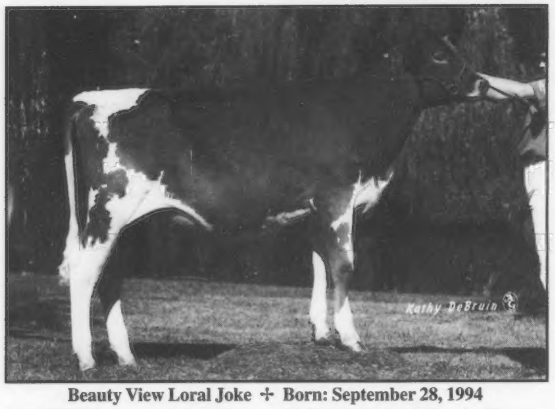

Beauty View Loral Joke ✢ Born: September 28, 1994
2nd, NGS-Madison, 1st & Jr. Champ., IA State Fair, 1st & Res. Jr. Champ., NE State Fair Open Show, 1st & Jr. Champ., NE State Fair Jr. Show, 1st & Jr. Champ., Saunders County Fair, 1st, Ak-Sar-Ben Livestock Exposition, 1st, Fremont 4-H Fair. *Barbara Konecky, Wahoo, NE*

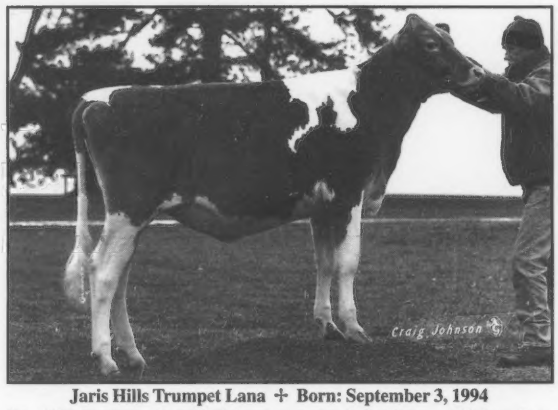

Jaris Hills Trumpet Lana ✢ Born: September 3, 1994
9th, NGS-Madison, 2nd, NGS-Louisville, 1st & Jr. Champ., WI State Fair. *John & Bonnie Ayars & Sons, Mechanicsburg, OH*

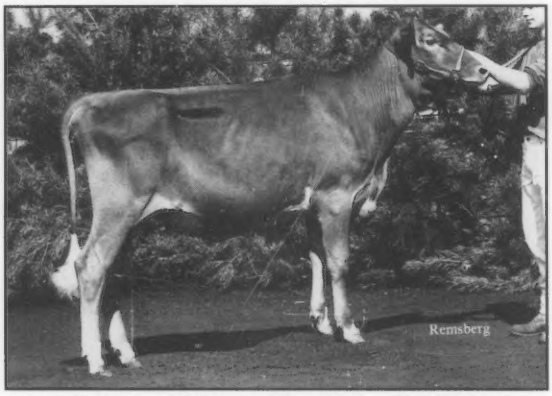

Maple Lane DP Dana ✢ Born: September 9, 1994
1st, NGS-Harrisburg, 1st, NJS-Harrisburg, 15th, NGS-Louisville, 5th, NJS-Louisville, 2nd, PA State 4-H Dairy Show, 1st & Jr. Champ., York County Dairy Show, 1st & Jr. Champ., PA South Central District Show. *Robert Jason Henisee, Columbia, PA*

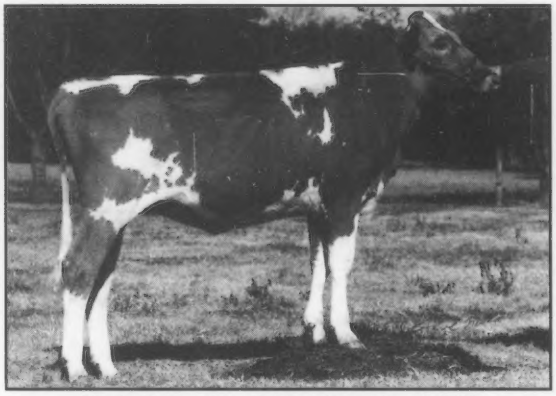

Marfred Bolero Inez ✢ Born: September 11, 1994
3rd, NGS-Louisville, 1st & Jr. Champ., KY State Fair, 1st, SC State Fair, 1st, Jr. Champ. & Supreme Jr. Champ., Boyle County Fair, 1st & Jr. Champ., Lincoln County Fair, 1st & Jr. Champ., Jessamine County Fair, 1st & Jr. Champ., Adair County Fair, 1st & Jr. Champ., Mercer County Fair. *Marfred Farm, Saluda, SC*

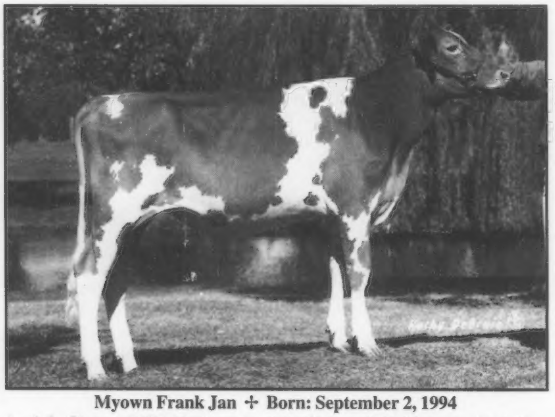

Myown Frank Jan ✢ Born: September 2, 1994
1st & Jr. Champ., NGS-Madison, 1st & Jr. Champ., NJS-Madison, 1st & Res. Jr. Champ., NGS-Louisville, 1st & Jr. Champ., NJS-Louisville, 1st, IL State Fair Open & Jr. Show, 1st & Jr. Champ., OK State Fair, 1st & Jr. Champ., TX State Fair, 1st & Jr. Champ., Mid-South Fair. *Rebecca Meyer, Peotone, IL*

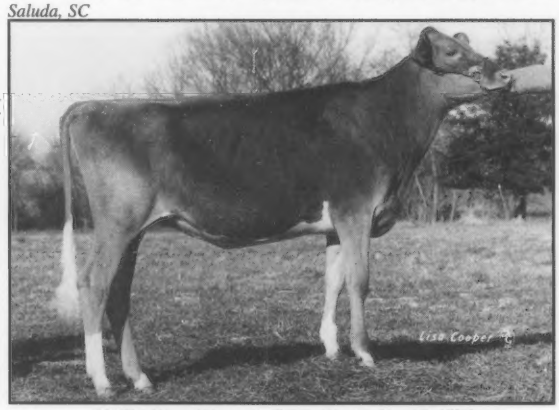

Walliss Hope Blaze ✢ Born: September 15, 1994
6th, NGS-Louisville, 3rd, NJS-Louisville, 1st, MO State Fair Open & Jr. Show, 1st, Ozark Empire Fair Open & Jr. Show. *Kenlee Calvin, Mt. Vernon, MO*

1995 All-American Contest
Summer Yearling Heifers

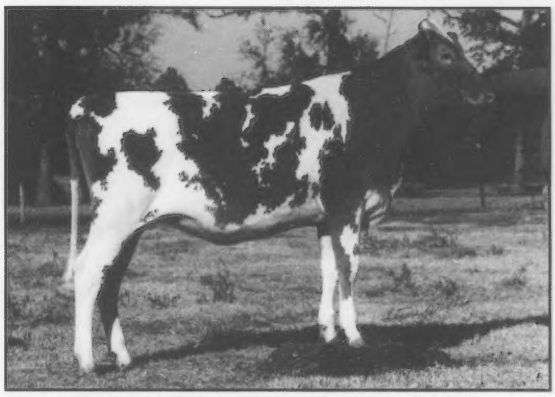

Bittersweet Freedom Priss ✢ Born: June 18, 1994
6th, NGS-Louisville, 2nd, NJS-Louisville, 1st, TN Dairy Expo, 2nd, TN Valley Fair, 1st, Greene County Fair, 1st, Appalachian Fair. *Cindy Harrison, Gray, TN*

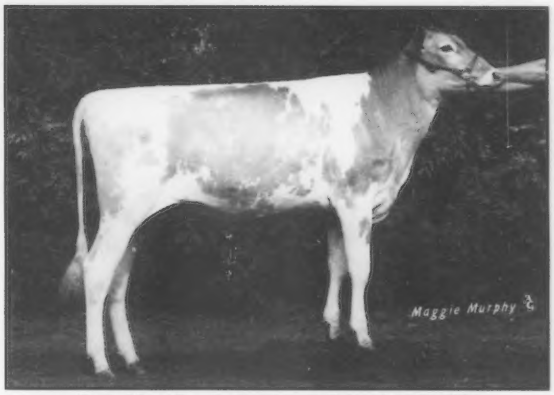

Craig Moor Franks Jasmine ✢ Born: July 21, 1994
1st & Jr. Champ., NGS-Harrisburg, 1st & Jr. Champ., NJS-Harrisburg, 2nd, NGS-Madison, 2nd, NGS-Louisville, 1st & Res. Jr. Champ., Royal Winter Fair, 1st & Res. Jr. Champ., NY State Fair Open and Jr. Show. *Joshua Craig, Keith VanCamp & Doug Wherry, North Bangor, NY*

Four Winds OK Eva ✢ Born: June 26, 1994
1st, NGS-Madison, 1st, NGS-Louisville, 2nd, WI State Show, 2nd, WI State Fair. *Clark & Joy Vilter, Hartland, WI*

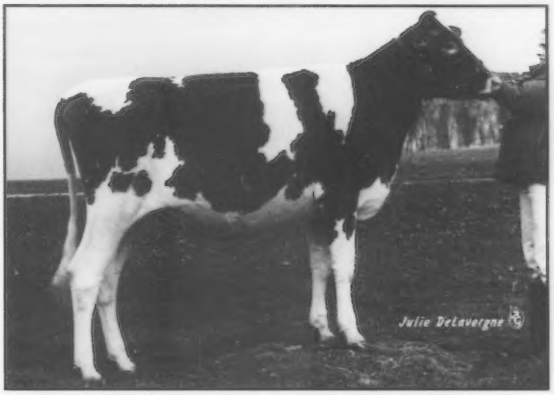

Marodore Loral Betty ✢ Born: June 23, 1994
3rd, NGS-Louisville, 6th, NJS-Louisville, 2nd, OH State Fair Open & Jr. Show, 1st, Fairfield County Fair Open & Jr. Show, 1st, OH District 5 Show. *Hannah M. Kohler, Baltimore, OH*

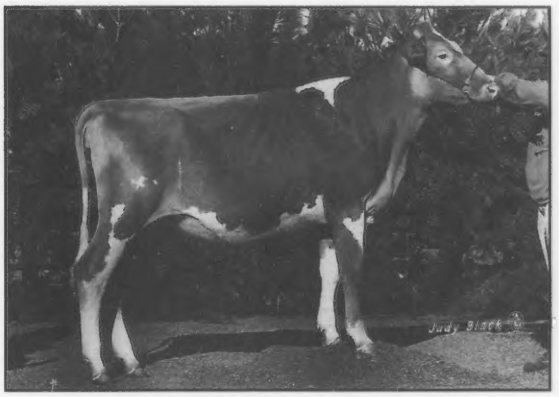

Sniders Magic Kristen ✢ Born: June 16, 1994
3rd, NGS-Harrisburg, 2nd, NJS-Harrisburg, 10th, NGS-Louisville, 3rd, NJS-Louisville, 1st, MD State Fair, 1st, Bedford County Fair, 1st, Bedford County Fair Jr. Show, 1st & Res. Jr. Champ., Huntingdon Fair, 1st & Jr. Champ., Morrisons Cove Open Show, 1st & Res. Jr. Champ., Morrisons Cove Jr. Show. *Jan Snider, New Enterprise, PA*

Walliss Candy Lucas ✢ Born: June 9, 1994
6th, NGS-Madison, 1st, NJS-Madison, 7th, NGS-Louisville, 1st, NJS-Louisville, 2nd, MO State Fair, 1st & Jr. Champ., MO State Fair Jr. Show, 1st & Jr. Champ., Ozark Empire Fair Open & Jr. Show. *Kenlee Calvin, Mt. Vernon, MO*

1995 All-American Contest
Junior Yearling Heifers

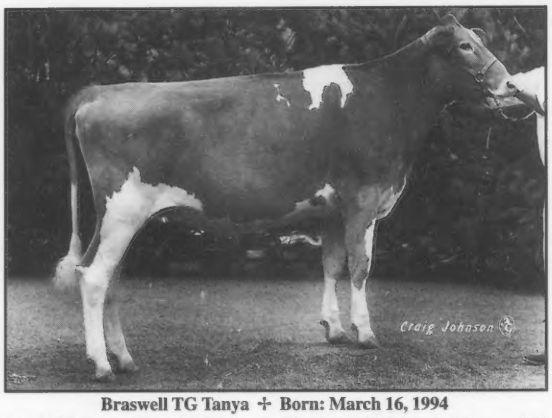

Braswell TG Tanya ✢ Born: March 16, 1994
2nd, NGS-Louisville, 4th, NJS-Louisville, 2nd & KY Res. Jr. Champ., KY State Fair, 1st & Res. Jr. Champ., KY State Fair Jr. Show, 1st & Res. Jr. Champ., TN Valley Fair, 1st, Little World's Fair, 1st, Laurel County Fair, 3rd, Lincoln County Fair, 1st, District 4-H & FFA Show. *Jonathan Adams, Brodhead, KY*

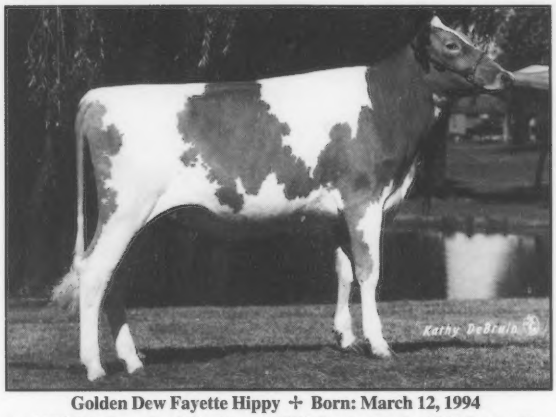

Golden Dew Fayette Hippy ✢ Born: March 12, 1994
1st, NGS-Madison, 1st & Jr. Champ., NGS-Louisville, 1st, NJS-Louisville, 1st, OK State Fair, 1st & Jr. Champ., Tulsa State Fair, 1st & Jr. Champ., Fort Worth Stock Show, 1st & Jr. Champ., OH Spring Spectacular. *Ludy Griggs, Seminole, OK*

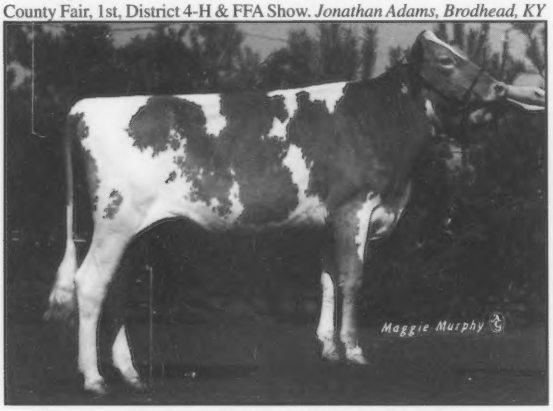

Huckins Fayette Maple ✢ Born: March 5, 1994
1st & Res. Jr. Champ., NGS-Harrisburg, 2nd, NGS-Madison, 7th, NGS-Louisville, 1st & Res. Jr. Champ., Eastern States Exposition, 1st & Jr. Champ., NH State Breed Show. *Martha Kessler Huckins, Ashland, NH*

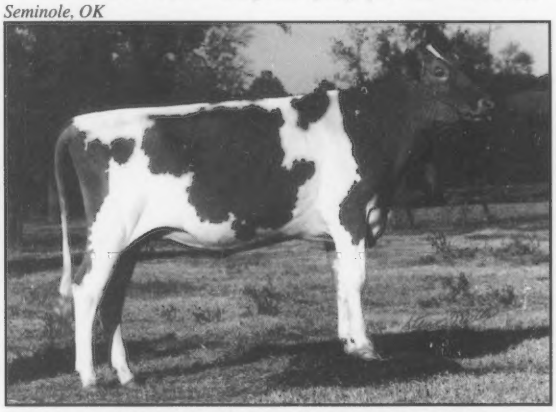

Lushacres Bolero Nancy ✢ Born: March 2, 1994
6th, NGS-Louisville, 2nd, NJS-Louisville, 1st, SC State Fair Open & Jr. Show, 1st & Res. Jr. Champ., GA Nat' l Open Show, 1st & Jr. Champ., GA Nat'l Jr. Show, 1st, NC State Fair, 1st & Grand Champ., Upper State Fair, 1st & Jr. Champ., Anderson County Regional Jr. Show, 1st & Res. Grand Champ., Laurens County , 1st & Jr. Champ., Union County. *Josh Wofford, Clinton, SC*

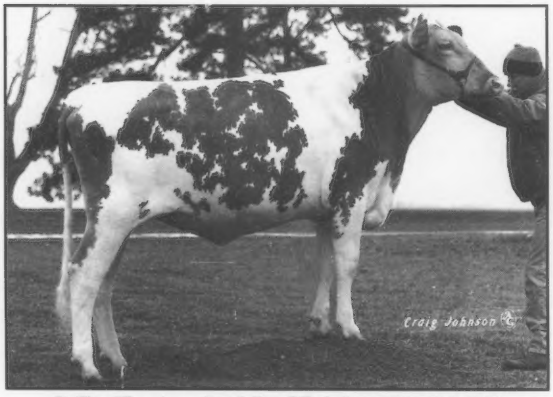

Rolling View Acres Smok Bea-ET ✢ Born: March 8, 1994
3rd, NGS-Madison, 4th, NGS-Louisville, 6th, NJS-Louisville, 1st, OH State Fair, 3rd, OH State Fair Jr. Show, 1st, Champaign County Fair Open & Jr. Show. *Austin & Lucas Ayars, Mechanicsburg, OH*

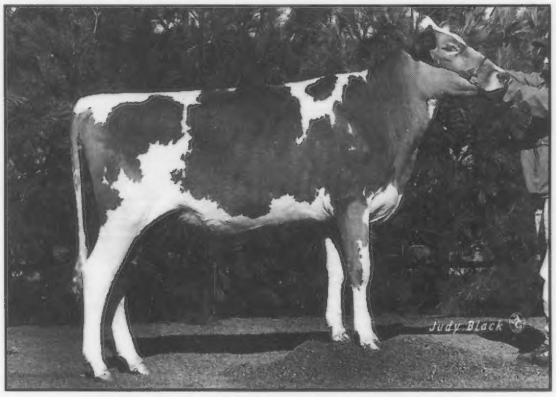

Sniders Fayettes Horizon ✢ Born: April 1, 1994
4th, NGS-Harrisburg, 2nd, NJS-Harrisburg, 3rd, NGS-Louisville, 3rd, NJS-Louisville, 1st & Jr. Champ., Bedford County, 1st, Bedford County Jr. Show, 1st & Jr. Champ., Huntingdon County, 1st & Jr. Champ., District Jr. Show, 1st & Jr. Champ., Morrisons Cove Jr. Show. *Amber Clark, New Enterprise, PA*

1995 All-American Contest
Intermediate Yearling Heifers

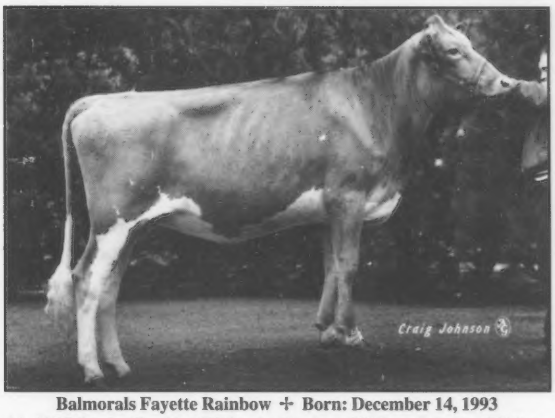

Balmorals Fayette Rainbow ✢ Born: December 14, 1993
4th, NGS-Louisville, 4th, NJS-Louisville, 2nd, OH State Fair, 1st, OH State Fair Jr. Show, 1st & Jr. Champ., Western OH District Show. *Krista Lynn Richardson, Wapakoneta, OH*

Goldprint Perfecto Ellen ✢ Born: December 2, 1993
2nd, NGS-Louisville, 6th, NJS-Louisville, 1st & Jr. Champ., NC State Fair Open & Jr. Show, 1st & Jr. Champ., SC State Fair, 1st & Jr. Champ., Dixie Classic Fair Open & Jr. Show, 1st & Jr. Champ., Greensboro District 4-H District Show. *Carrie Stokes Wylie, Linwood, NC*

Land of Living FJ Karly ✢ Born: February 3, 1994
1st, NGS-Madison, 5th, NGS-Louisville, 1st, NJS-Louisville, 5th, OH State Fair, 2nd, OH State Fair Jr. Show, 1st, Champaign County Fair Open & Jr. Show. *Austin and Lucas Ayars, Mechanicsburg, OH*

Trotacre Bucky Mamie ✢ Born: December 6, 1993
1st, NGS-Harrisburg, 1st & Res. Jr. Champ., NJS-Harrisburg, 9th, NGS-Louisville, 3rd, NJS-Louisville, 1st & Res. Jr. Champ., Northwest PA Jr. Show, 1st & Jr. Champ., Lawrence County Open & Jr. Show. *Holly Liggett, Enon Valley, PA*

Valley Set Tom Hazel ✢ Born: January 2, 1994
1st, NGS-Louisville, 3rd, Midwest Classic. *Ronald Wenger, Goshen, IN*

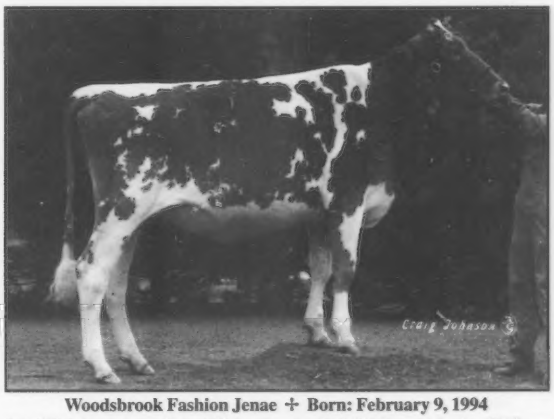

Woodsbrook Fashion Jenae ✢ Born: February 9, 1994
8th, NGS-Louisville, 2nd, NJS-Louisville, 2nd, IN State Fair, 1st, IN State Fair Jr. Show, 1st & Jr. Champ., DuQuoin State Fair, 1st & Res. Jr. Champ., Midwest Classic, 1st & Res. Jr. Champ., OH Spring Spectacular, 1st & Jr. Champ., OH Spring Spectacular Jr. Show. *Emilie Blough, Middleburg, IN*

1995 All-American Contest
Senior Yearling Heifers

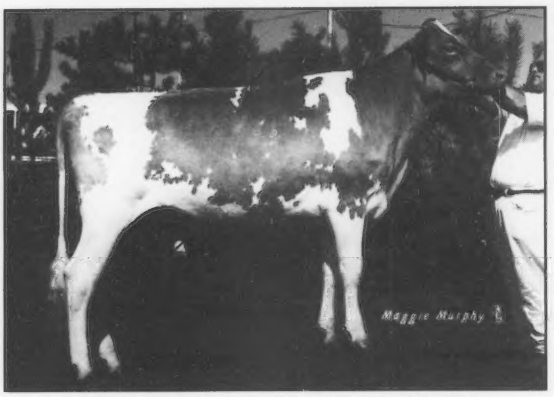

Burgess Farm TF Aloe ✢ Born: September 18, 1993
1st, NGS-Harrisburg, 1st, NGS-Madison, 7th, NGS-Louisville, 1st & Jr. Champ., Eastern States Exposition, 1st & Res. Jr. Champ., NH Breed Show. *Catherine Huckins & Bruce Ells, Ashland, NH*

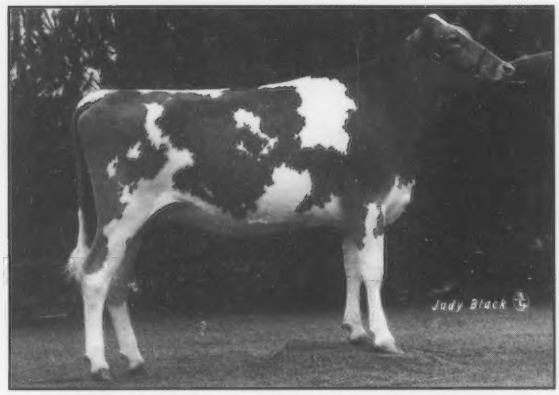

Golden Dew Fayette Choco Chip ✢ Born: September 3, 1993
1st, NGS-Louisville, 1st, NJS-Louisville, 1st & Res. Jr. Champ., OK State Fair, 1st & Res. Jr. Champ., Tulsa State Fair. *Ludy Griggs, Seminole, OK*

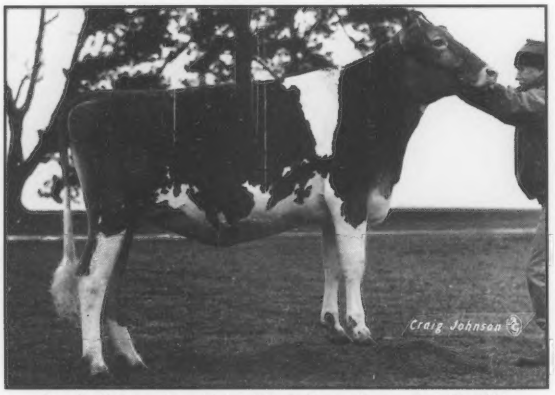

Land of Living Capt Betsy-ET ✢ Born: September 10, 1993
2nd, NGS-Madison, 2nd, NGS-Louisville, 3rd, NJS-Louisville, 1st, OH State Fair Open & Jr. Show, 1st, Champaign County Fair Open & Jr. Show. *Austin & Lucas Ayars, Mechanicsburg, OH*

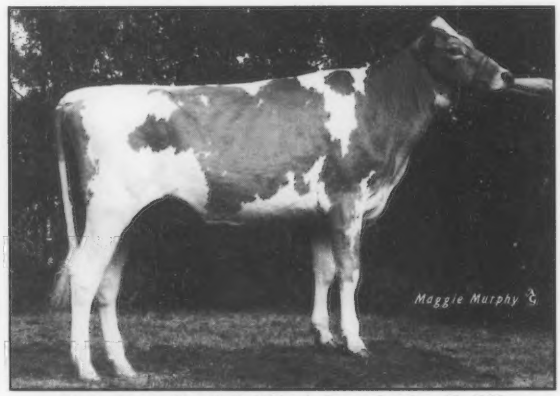

Ripley Farms Charlie Dribble ✢ Born: October 15, 1993
2nd, NGS-Harrisburg, 1st & Jr. Champ., NY State Fair. *Ripley Farms, Cortland, NY*

Twin Brook Tom Ingrid ✢ Born: October 20,1993
3rd, NGS-Harrisburg, 1st, NJS-Harrisburg, 4th, NGS-Louisville, 2nd, NJS-Louisville, 1st, Washington County Fair. *Justin McMurray, Eighty Four, PA*

Up The Creek Fancys Kesia ✢ Born: November 2, 1993
4th, NGS-Madison, 1st & Jr. Champ., MN State Fair. *Donna and David Anderson, Lester Prairie, MN*

1995 All-American Contest
Junior 2-Year-Old Cows

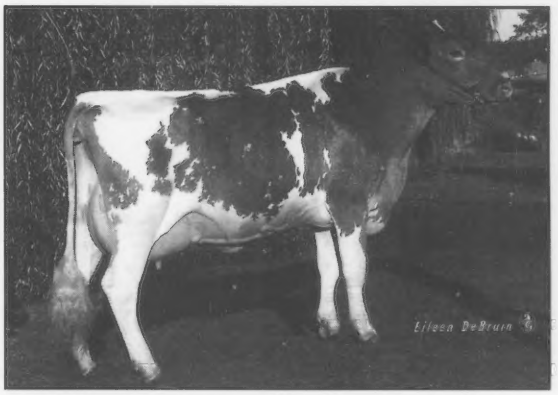

Haysetts Fayette Smokey Babbet ✢ Born: March 5, 1993
1st & 1st Best Udder, NGS-Madison, 5th, NGS-Louisville, 1st & 1st Best Udder, WI State Show, 1st & 1st Best Udder, WI State Fair. *Clark & Joy Vilter, Hartland, WI*

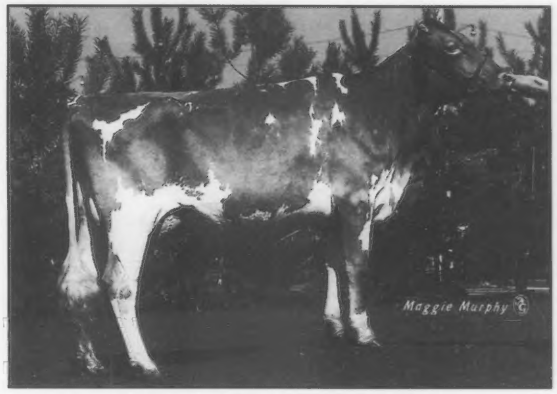

Penhol TH Elaine ✢ Born: April 5, 1993
1st & 1st Best Udder, NGS-Harrisburg, 3rd, NY State Fair, 2nd, Eastern States Exposition. *Joe Pendergast & Robert Holcomb, Lakeland, FL*

Peytons Andy Laddie ✢ Born: March 5, 1993
2nd & 2nd Best Udder, NGS-Madison, 4nd, NGS-Louisville, 2nd, KY State Fair, 3rd, TN Valley Fair. *James Berryman, Nicholasville, KY*

Roes Mor PK Dawn ✢ Born: March 14, 1993
1st & 1st Best Udder, NGS-Louisville, 1st, IL State Fair. *Roeschley Brothers, Flanagan, IL*

Sniders Perfecto Halo ✢ Born: March 5, 1993
3rd, NGS-Harrisburg, 1st, NJS-Harrisburg, 1st & Res. Grand Champ., Morrisons Cove Dairy Jr. Show, 1st & Res. Grand Champ., District 4-H Show, 1st, Morrisons Cove Dairy Show, 1st, Bedford County Fair, 1st, Huntingdon County Fair, 7th, PA Jr. Dairy Show, *Kendy Gable, New Enterprise, PA*

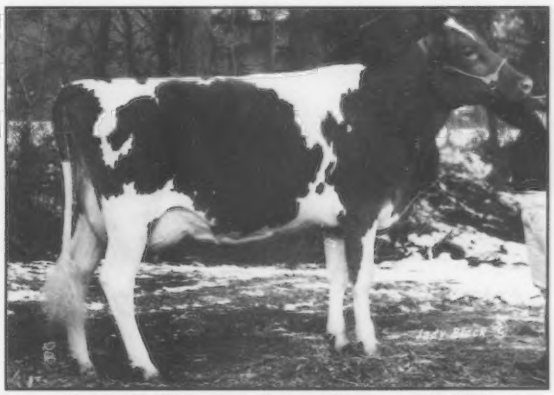

Tomahawk Claim Magic Daisy ✢ Born: April 11, 1993
5th, NGS-Harrisburg, 3rd, NJS-Harrisburg, 2nd, NGS-Louisville, 1st, NJS-Louisville, 1st & Res. Grand Champ., PA Jr. Dairy Show, 1st, 1st Best Udder & Grand Champ., Westmoreland County Fair, 2nd, Mon-Valley District Show. *Eric Poole, Tarrs, PA*

1995 All-American Contest
Senior 2-Year-Old Cows

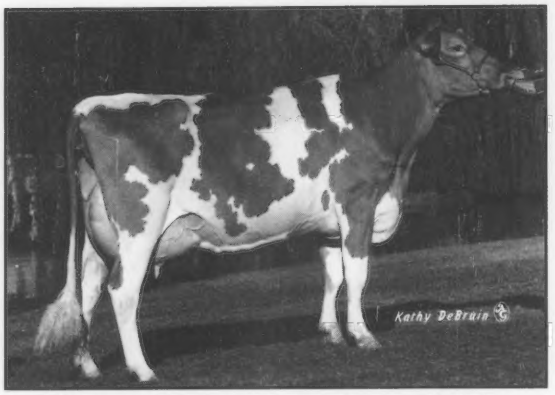

Knapps Smokey Precious ✢ Born: November 16, 1992
1st & 1st Best Udder, NGS-Madison. *Wanda Knapp, Epworth, IA*

LDF Belles Star Bea ✢ Born: September 2, 1992
2nd, NGS-Madison, 1st & 1st Best Udder, Ozark Empire Fair, 1st, 1st Best Udder & Res. Grand Champ., MO State Fair. *Craig Lehman, Billings, MO*

Mona Lous Herald May ✢ Born: September 7, 1992
2nd, NGS-Louisville, 1st & Grand Champ., NJS-Louisville, 1st, OH State Fair, 2nd, OH State Futurity, 1st & Res. Grand Champ., OH State Fair Jr. Show. *Amanda Derr, Carey, OH*

Marfred Bossman Iola ✢ Born: September 11, 1992
1st & 1st Best Udder, NGS-Louisville, 1st & Res. Grand Champ., SC State Fair, 1st & Res. Grand Champ., Clemson University Spring Show, 1st, GA Nat'l Spring Show. *Marfred Farm & Charlie Kelly, Saluda, SC*

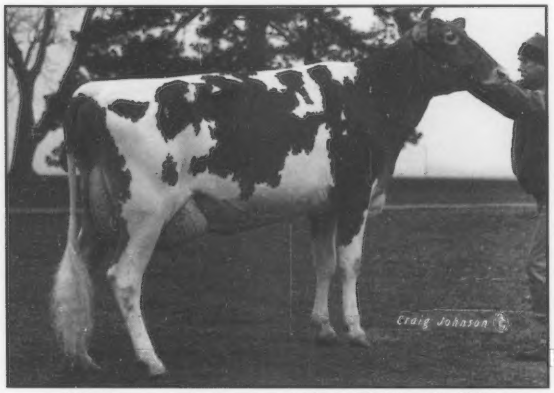

Mayflowers Louie Shammy ✢ Born: October 22, 1992
5th, NGS-Madison, 3rd & 2nd Best Udder, NGS-Louisville, 2nd, NJS-Louisville, 1st, OH State Fair Futurity, 2nd, OH State Fair Jr. Show. *Austin & Lucas Ayars, Mechanicsburg, OH*

Warwick Manor Fayette Clover ✢ Born: December 15, 1992
1st & 2nd Best Udder, NGS-Harrisburg. *Elsie Wolff & Kevin Stoltzfus, Quarryville, PA*

1995 All-American Contest
Junior 3-Year-Old Cows

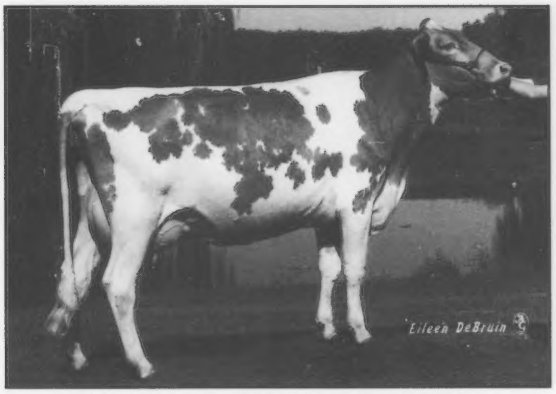

Flor Vick Smokeys Kali ✢ Born: June 29, 1992
5th, NGS-Madison, 1st, 1st Best Udder & Res. Grand Champ., MN State Fair, 5th, IL State Fair, 1st, 1st Best Udder & Grand Champ., Madison County Fair, 1st, 1st Best Udder & Grand Champ., Bond County Fair. *Audrey Wagner, Marissa, IL*

Four Winds Fayvor Angela ✢ Born: March 1, 1992
3rd, NGS-Madison, 3rd, NGS-Louisville Futurity, 1st & 1st Best Udder, WI State Show, 1st & 1st Best Udder, WI State Fair. *Clark & Joy Vilter, Hartland, WI*

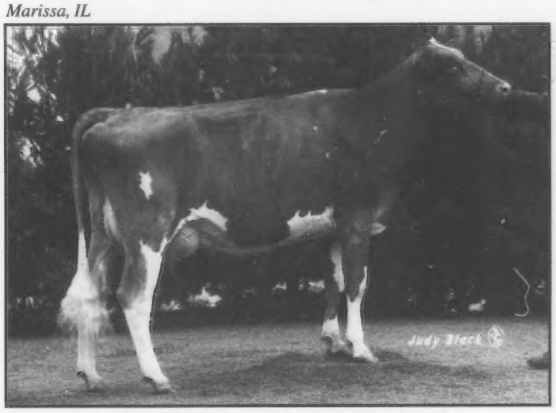

Hi Field Zeus Jessie ✢ Born: June 11, 1992
4th, NGS-Louisville, 1st, NJS-Louisville, 1st, PA All-American Dry Cow class, 2nd, PA Jr. Dairy Show, 1st, Westmoreland County Fair, 1st, Mon-Valley 4-H District Show. *Paula Guyer, Derry, PA*

Jastes Ben Joy ✢ Born: July 11, 1992
1st, Best Udder of Show & Grand Champ., NGS-Harrisburg, 1st, 1st Best Udder, Int. Champ. & Res. Grand Champ., NGS-Madison, 1st, 1st Best Udder & Res. Grand Champ., NGS-Louisville, 1st, Grand & Supreme Champ., KY State Fair, 1st & Grand Champion, MD State Fair. *Delbert Yoder, Glenn Smith Jr., Tom Smith, Terry Towbridge, Bill Ransdel, Salvisa, KY*

Wabanaki PV Frank Pecan Pie ✢ Born: March 6, 1992
2nd, 2nd Best Udder & Res. Int. Champ., NGS-Madison, 1st, Best Udder , Sr. & Grand Champ., Eastern States Exposition, 1st, Best Udder, Sr. & Grand Champ., ME State Show, 1st, Best Udder, Sr. Grand & Supreme Champ., ME State Fair - Union. *Samuel Chickering Jr. & Carrie Nell Chickering-Sears, South Deerfield, MA*

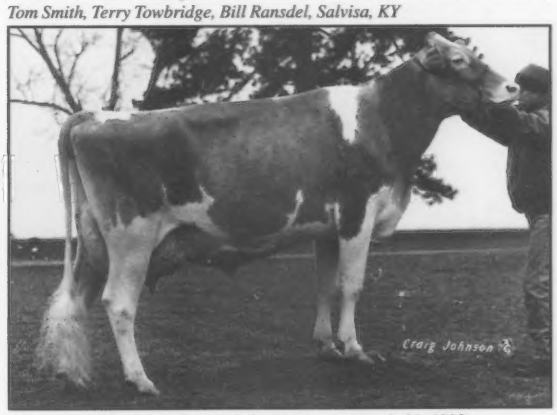

Windsong Frank Jolly ✢ Born: March 21, 1992
4th, NGS-Madison, 2nd & 2nd Best Udder, NGS-Louisville, 2nd, NJS-Louisville, 1st, OH State Fair, 1st & Grand Champ., OH State Fair Jr. Show, 1st & Grand Champ., Champaign County Jr. Show. *Austin & Lucas Ayars, Mechanicsburg, OH*

1995 All-American Contest
Senior 3-Year-Old Cows

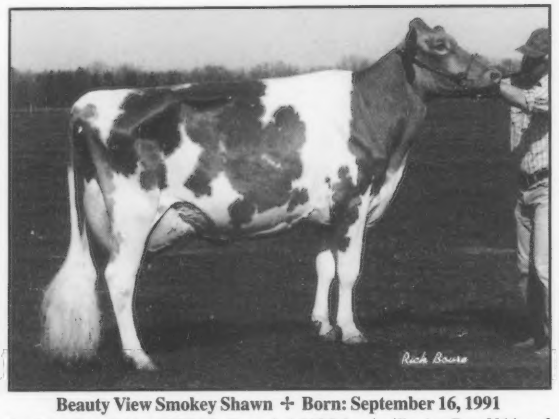

Beauty View Smokey Shawn ✢ Born: September 16, 1991
1st & 1st Best Udder, NGS-Madison, 3rd, NGS-Louisville, 1st, Best Udder of Show & Grand Champ., WI State Show, 1st, Best Udder of Show & Grand Champ., WI State Fair. *Forhar Associates, Hartland, WI*

Lebanon Valley B Kari ✢ Born: February 11, 1992
1st, 2nd Best Udder & Res. Grand Champ., NGS-Harrisburg, 4th & 2nd Best Udder, NGS-Louisville, 1st, PA Farm Show Dry Cow Class. *Thomas Smith, Annville, PA*

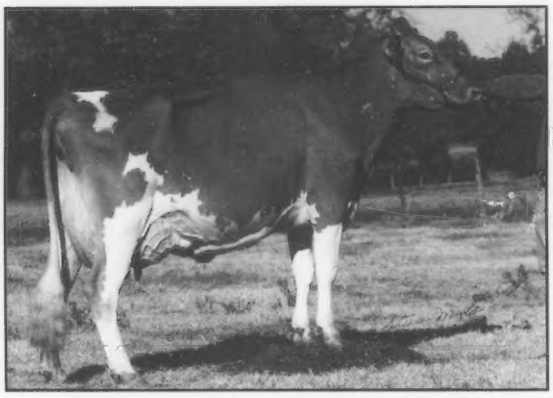

Marfred Fayette Bo-ET ✢ Born: February 11, 1992
1st & Best Udder, NGS-Louisville Futurity, 1st, SC State Fair. *Marfred Farm, Saluda, SC*

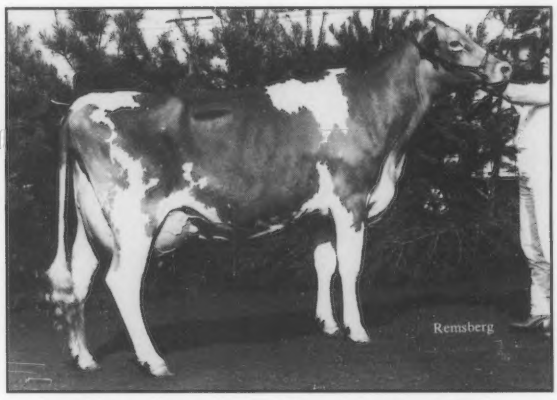

Mt. Ararat Senor Leslie ✢ Born: September 4, 1991
2nd & 1st Best Udder, NGS-Harrisburg, 1st & 1st Best Udder, NGS-Louisville, 1st & 1st Best Udder, MD State Fair, 1st, Best Udder of Show & Grand Champ., MD Guernsey Field Day. *Gabrielle Buck, Port Deposit, MD*

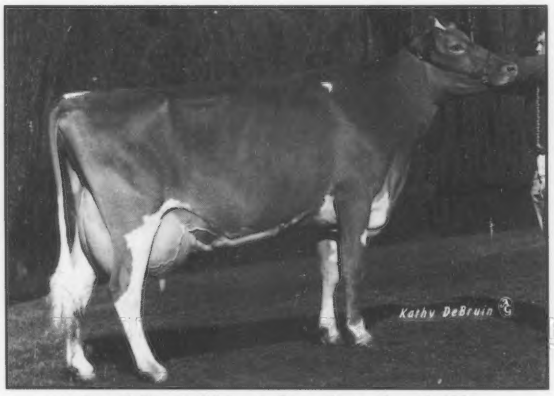

Ocooch Fayette Meka ✢ Born: September 12, 1991
2nd & 2nd Best Udder, NGS-Madison, 1st & Grand Champ., NJS-Madison, 8th, NGS-Louisville, 1st & Reserve Grand Champ., NJS-Louisville, 5th, WI State Show, 5th, WI State Fair, 1st, WI Jr. State Show, 2nd & Res. Grand Champ., WI State Fair Jr. Show, 1st, Best Udder & Grand Champ., SW WI Guernsey Parish Show Open & Jr. Shows, 1st, IA County Fair. *Elizabeth Herges, Livingston, WI*

Spring Walk Franks Lou ✢ Born: October 6, 1991
2nd, NGS-Louisville, 1st & Grand Champ., OH District 2 Show, 1st & Grand Champ., Medina County Fair, 1st & Grand Champ., Holmes County Fair. *Spring Walk Farm, Big Prairie, OH*

1995 All-American Contest
4-Year-Old Cows

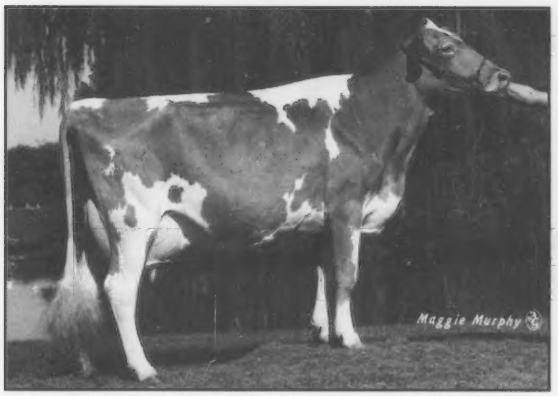

Burgess Farm Franks Passion ✢ Born: March 30, 1991
2nd, NGS-Harrisburg, 3rd & 2nd Best Udder, NGS-Madison. *Diane Burgess, Bradford, VT*

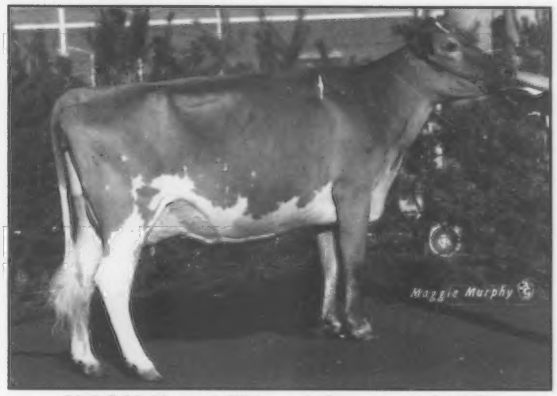

Littlefields Monarch Whisper ✢ Born: August 21, 1991
6th, NGS-Harrisburg, 2nd, NJS-Harrisburg, 1st, Eastern States Exposition, 1st & Res. Grand Champ., Eastern States Exposition Jr. Show, 2nd, NY State Fair, 2nd, Franklin County Fair. *Alison Littlefield, Watertown, NY*

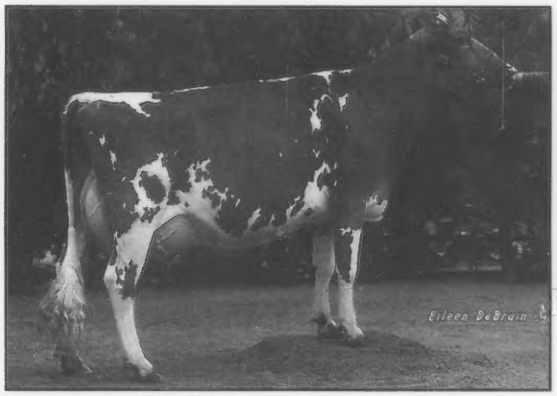

Moormeier Farms Bionic Molly ✢ Born: December 16, 1990
4th, NGS-Louisville, 1st, Grand & Supreme Champ., OK State Fair, 1st & Grand Champ., Tulsa State Fair. *Chupps Guernsey Farm, Inola, OK*

Rolling View Acres Frank Bobbi ✢ Born: October 30, 1990
1st & 1st Best Udder, NGS-Madison, 9th, NGS-Louisville, 1st & Grand Champ., IA State Fair, 1st & Grand Champ., MN State Fair, 1st & Grand Champ., Dub County Fair, 1st & Grand Champ., Delaware County Fair. *Francis Feldman & Sons & Dave Koss, Hopkinton, IA*

Sniders Fayette Brett ✢ Born: April 14, 1991
1st & 2nd Best Udder, NGS-Harrisburg, 1st & Grand Champ., NJS-Harrisburg, 10th, NGS-Louisville, 4th, NJS-Louisville, 4th, MD State Fair, 1st, Grand & Supreme Champ., Morrisons Cove Dairy Show, 1st, Bedford County Fair, 1st & Grand Champ., Huntingdon County Fair, 1st & Grand Champ., Morrisons Cove Dairy Jr. Show, 1st & Grand Champ., Bedford County Jr. Show. *Aaron Gable, New Enterprise, PA*

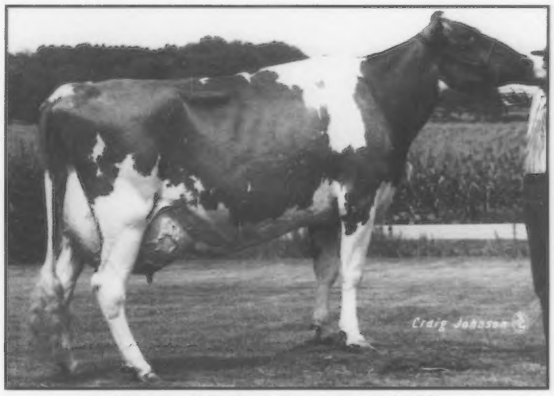

Valley Set B Hally ✢ Born: August 4, 1991
1st & 1st Best Udder, NGS-Louisville, 1st & Grand Champ., Midwest Classic. *Ronald Wenger, Goshen, IN*

1995 All-American Contest
Aged Cows

Littlefields Senor Charity ✢ Born: March 25, 1990
1st, 1st Best Udder & Total Performance Winner, NGS-Harrisburg, 1st & Grand Champ., Royal Winter Fair, 1st & Res. Grand Champ., Eastern States Exposition, 1st, NY State Fair, Dry Cow Class, 1st, Franklin County Fair Dry Cow Class, 1st & Grand Champ., Finger Lakes Guernsey Show, 1st & Grand Champ., Cayuga County Fair, 1st & Grand Champ., Jefferson County Fair, 1st & Grand Champ., St. Lawrence County Fair. *Littlefield Farms, Watertown, NY*

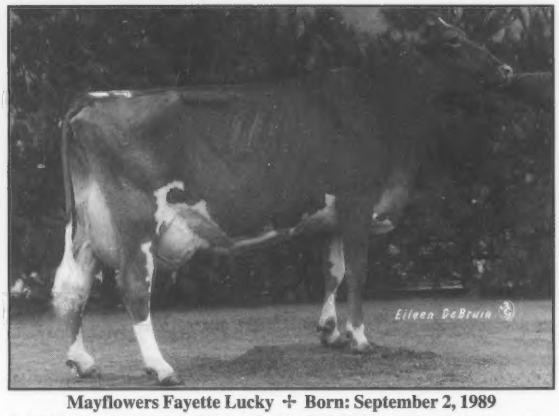

Mayflowers Fayette Lucky ✢ Born: September 2, 1989
3rd, NGS-Louisville, 1st, NJS-Louisville, 3rd, OH State Fair Open Show, 1st, OH State Fair Jr. Show. *Brandi & Jami Thomas, North Lewisburg, OH*

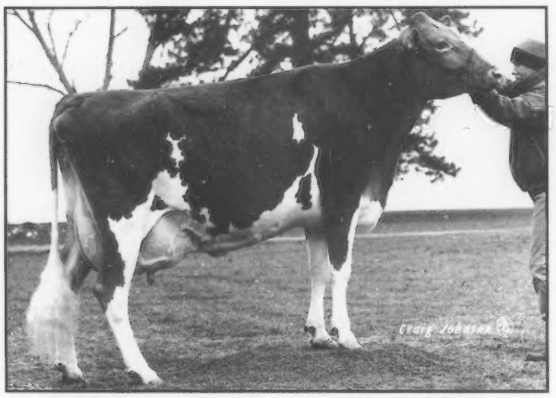

Mayflowers Volcano Bliss ✢ Born: March 11, 1988
2nd & 2nd Best Udder, NGS-Louisville, 2nd, OH State Fair. *John & Bonnie Ayars & Donald & Joanne Barger, Mechanicsburg, OH*

Round Pond Fayettes Molly ✢ Born: March 1, 1990
3rd & 2nd Best Udder, NGS-Madison, 1st, Best Udder of Show & Grand Champ., NGS-Louisville, 1st & Grand Champ., OH State Fair. *John & Bonnie Ayars & Sons & Matthew Oliver, Mechanicsburg, OH*

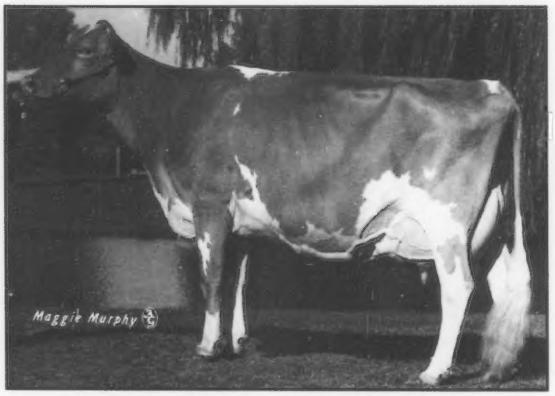

Westlynn Tom Dee ✢ Born: October 4, 1988
1st, Best Udder of Show, Total Performance Winner, Grand Champ. & Res. Supreme Champ., NGS-Madison. *Mark Rueth, Randy Kortus, Clark & Joy Vilter, Hartland, WI*

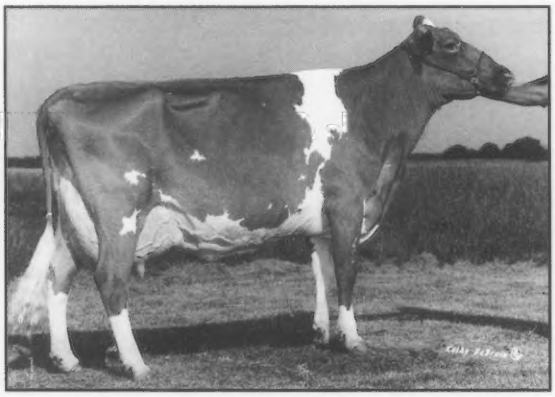

Wincrest Fayette Cocheta ✢ Born: October 1, 1987
2nd & Res. Sr. Champ. - NGS- Madison, 1st & Grand Champ., OH Spring Spectacular. *Robert Yeoman, Dover, OK*

1995 All-American Contest
Junior Best Three Females

Bred by Four Winds Farm, Hartland, WI

1st, NGS-Madison; 1st, WI State Fair; 1st, WI State Show

Four Winds FOA Julie

Four Winds OK Eva

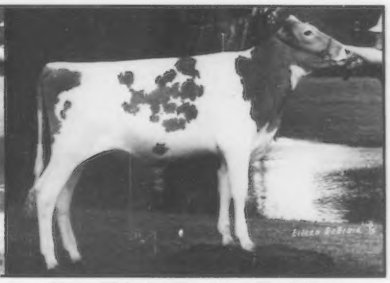

Four Winds Fayette Christina

Bred by Golden Dew Guernsey Farm

1st, NGS-Louisville; 1st, OK State Fair; 1st, Tulsa State Fair

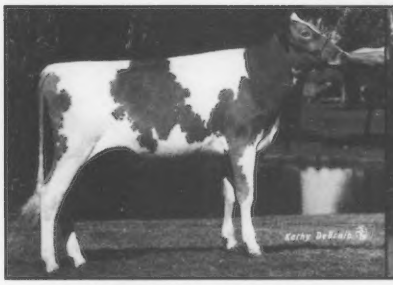

Golden Dew Fayette Hippy

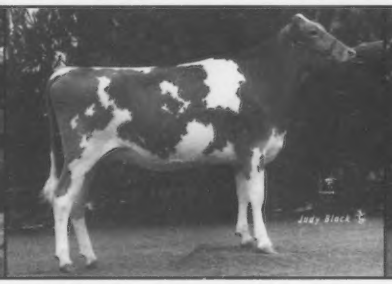

Golden Dew Fayette Choco Chip

Golden Dew Perfecto Lucious

Bred by Gurn-Z Meadow Farms

2nd, NGS-Madison; 1st SE WI Parish Show; 3rd, WI State Fair; 1st, Walworth County Fair

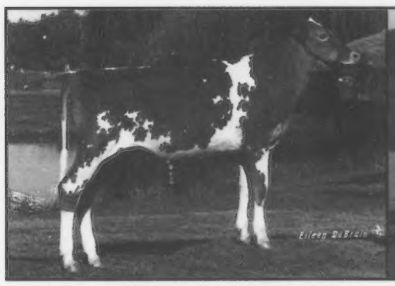

Gurn-Z Meadow Glorianna

Gurn-Z Meadow La Laura Lee

Gurn-Z Meadow Galaxys Glimmer

1995 All-American Contest
Junior Best Three Females

Bred by Land of Living Farm

2nd, NGS-Louisville; 1st, OH State Fair

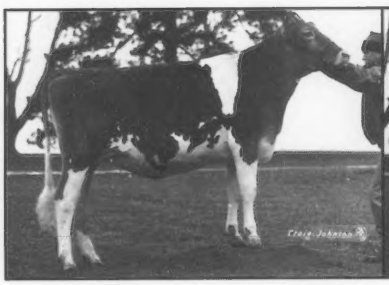

Land of Living Capt Betsy-ET

Land of Living KJ Karly

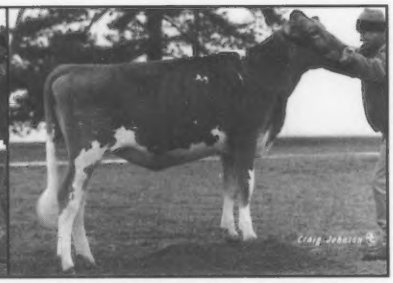

Land of Living B Sweetheart

Bred by Ripley Farms, Cortland, NY

1st, NGS-Harrisburg, 1st, NY State Fair

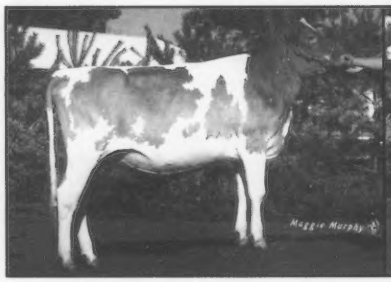

Ripley Farms Cadet Rosaletta

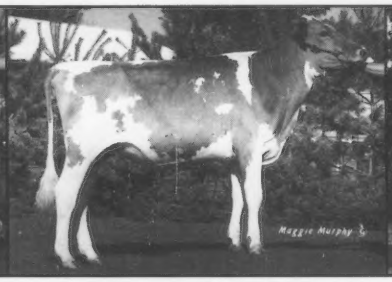

Ripley Farms Charlie Frito

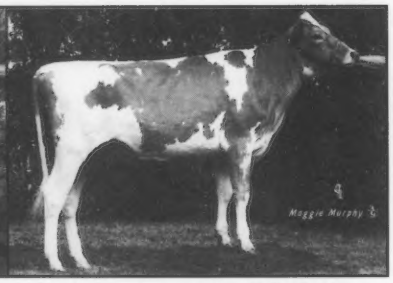

Ripley Farm Charlie Dribble

1996 ~ 1998 American Guernsey Calendar

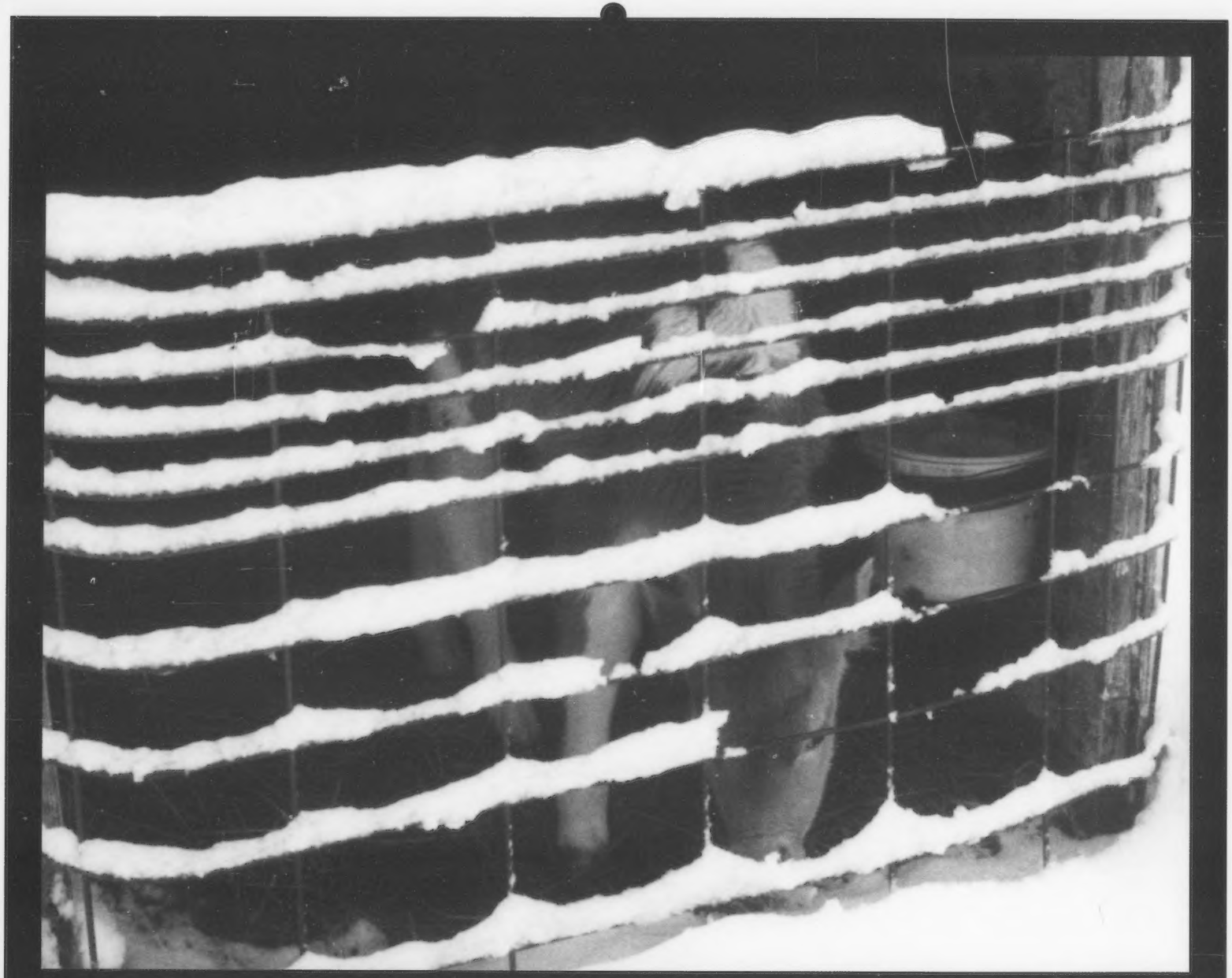

Paving the way with genetics . . . Sixty-five percent of the world Guernsey population is in the U.S.

Perfeccionando la raza a través de la genética... el sesenta y cinco por ciento de la población mundial de Guernsey se encuentra en EE.UU.

Photo by/Foto por Norma Rudesill, Balsam Lake, Wisconsin, U.S.A.

February ~ 1996 ~ Febrero

JANUARY ~ ENERO

S/D	M/L	T/M	W/M	T/J	F/V	S/S
	1	2	3	4	5	6
7	8	9	10	11	12	13
14	15	16	17	18	19	20
21	22	23	24	25	26	27
28	29	30	31			

MARCH ~ MARZO

S/D	M/L	T/M	W/M	T/J	F/V	S/S
					1	2
3	4	5	6	7	8	9
10	11	12	13	14	15	16
17	18	19	20	21	22	23
24	25	26	27	28	29	30
31						

Sunday ~ Domingo	*Monday ~ Lunes*	*Tuesday ~ Martes*	*Wednesday ~ Miércoles*	*Thursday ~ Jueves*	*Friday ~ Viernes*	*Saturday ~ Sábado*
				1	2	3
4	5	6	7	8	9	10
11	12	13	14	15	16	17
18	19	20	21	22	23	24
25	26	27	28	29		

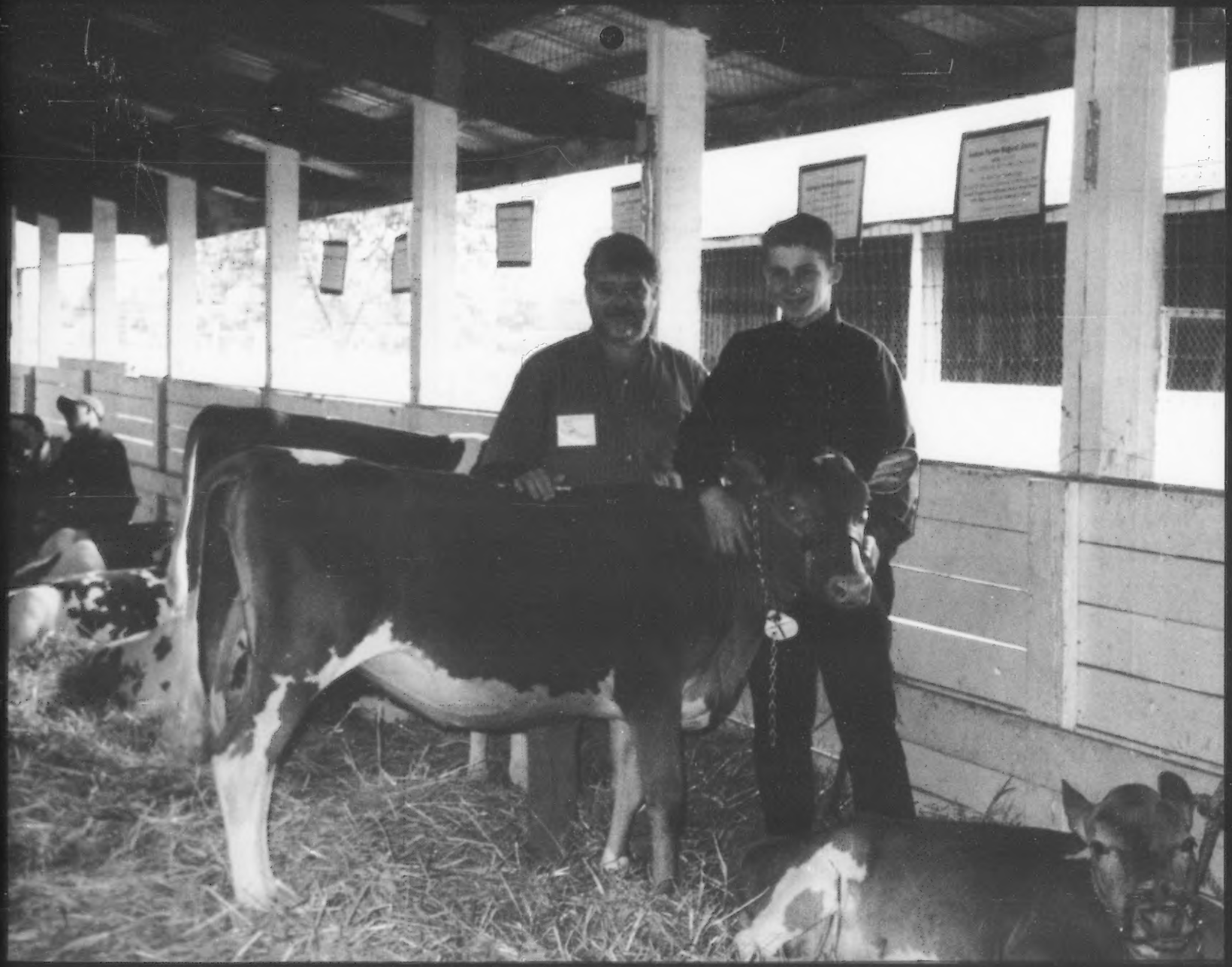

Foreign interest is continually noted at U.S. national Guernsey sales. Buyers from Brazil and Canada made a great impact on consignment sales in 1995.

El aumento en las ventas pone claramente de manifiesto el interés de los criadores extranjeros. Compradores de Brasil y Canadá lograron un impacto considerable en ventas a consignación en 1995.

Photo by/Foto por Joan Wittstruck, Denton, Nebraska, U.S.A.

March ~ 1996 ~ Marzo

Sunday ~ Domingo	Monday ~ Lunes	Tuesday ~ Martes	Wednesday ~ Miércoles	Thursday ~ Jueves	Friday ~ Viernes	Saturday ~ Sábado
FEBRUARY ~ FEBRERO S/D M/L T/M W/M T/J F/V S/S 1 2 3 4 5 6 7 8 9 10 11 12 13 14 15 16 17 18 19 20 21 22 23 24 25 26 27 28 29	APRIL ~ ABRIL S/D M/L T/M W/M T/J F/V S/S 1 2 3 4 5 6 7 8 9 10 11 12 13 14 15 16 17 18 19 20 21 22 23 24 25 26 27 28 29 30				1	2
3	4	5	6	7	8	9
10	11	12	13	14	15	16
17	18	19	20	21	22	23
24/31	25	26	27	28	29	30

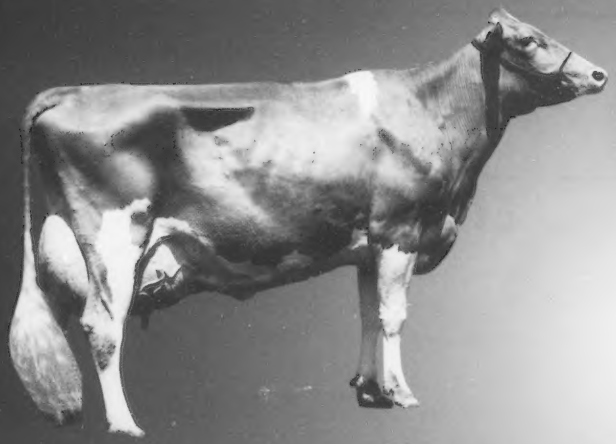

Wincrest Vayette Grace, EX-95

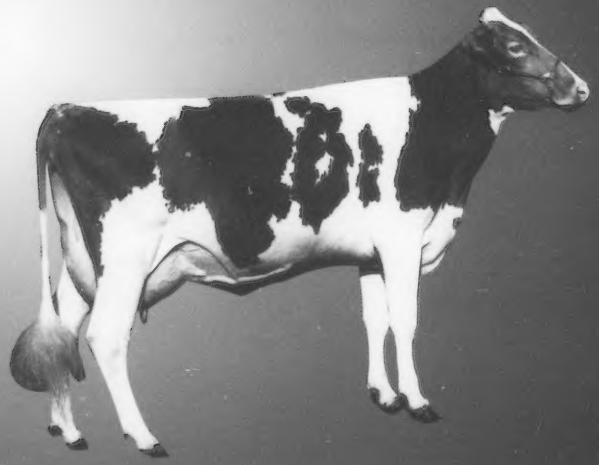

OCS Dairy Diadora Lil Foot, VG-89

World Class Leader ~ Milk, Butterfat and Protein
Wincrest Vayette Grace, EX-95
4-01 365D 41,420M 1,961F 1,305P

Líder mundial de leche, grasa de la leche y proteína
Wincrest Vayette Grace, EX-95
4-01 365D 41,420L 1,961G 1,305P

World Class Leader ~ Butterfat
OCS Dairy Diadora Lil Foot, VG-89
3-03 305D 29,260M 1,911F 925P

Líder de grasa de la leche
OCS Dairy Diadora Lil Foot, VG-89
3-03 305D 29,260L 1,911G 925P

Photo by/Foto por Agri Graphics Ltd, U.S.A.

April ~ 1996 ~ Abril

Sunday ~ Domingo	*Monday ~ Lunes*	*Tuesday ~ Martes*	*Wednesday ~ Miércoles*	*Thursday ~ Jueves*	*Friday ~ Viernes*	*Saturday ~ Sábado*
	1	2	3	4	5	6
7	8	9	10	11	12	13
14	15	16	17	18	19	20
21	22	23	24	25	26	27
28	29	30				

MARCH ~ MARZO

S/D	M/L	T/M	W/M	T/J	F/V	S/S
					1	2
3	4	5	6	7	8	9
10	11	12	13	14	15	16
17	18	19	20	21	22	23
24	25	26	27	28	29	30
31						

MAY ~ MAYO

S/D	M/L	T/M	W/M	T/J	F/V	S/S
			1	2	3	4
5	6	7	8	9	10	11
12	13	14	15	16	17	18
19	20	21	22	23	24	25
26	27	28	29	30	31	

U.S. Guernsey breeders welcome any of our foreign friends to our country to participate in the Guernsey Global Extension Program. We would be happy to share our methods of dairying with you.

Los criadores estadounidenses de Guernsey se complacen en invitar a todos sus amigos extranjeros a EE.UU., para participar en el Programa de Extensión Global de Guernsey. Tendremos el gusto de compartir con ustedes los métodos utilizados en la industria lechera.

Photo by/Foto por Michael Eddy, Cornwall, England

May ~ 1996 ~ Mayo

Sunday ~ Domingo	Monday ~ Lunes	Tuesday ~ Martes	Wednesday ~ Miércoles	Thursday ~ Jueves	Friday ~ Viernes	Saturday ~ Sábado
APRIL ~ ABRIL S/D M/L T/M W/M T/J F/V S/S 1 2 3 4 5 6 7 8 9 10 11 12 13 14 15 16 17 18 19 20 21 22 23 24 25 26 27 28 29 30	JUNE ~ JUNIO S/D M/L T/M W/M T/J F/V S/S 1 2 3 4 5 6 7 8 9 10 11 12 13 14 15 16 17 18 19 20 21 22 23 24 25 26 27 28 29 30		1	2	3	4
5	6	7	8	9	10	11
12	13	14	15	16	17	18
19	20	21	22	23	24	25
26	27	28	29	30	31	

The American Guernsey Association was the first U.S. dairy breed association to classify cows on a linear basis.

La Asociación Norteamericana de Guernsey fue la primera asociación de vacas lecheras en EE.UU. en clasificar a las vacas de acuerdo con su genealogía.

Photo by/Foto por Becky Goodwin, Reynoldsburg, Ohio, U.S.A.

June ~ 1996 ~ Junio

MAY ~ MAYO

S/D	M/L	T/M	W/M	T/J	F/V	S/S
			1	2	3	4
5	6	7	8	9	10	11
12	13	14	15	16	17	18
19	20	21	22	23	24	25
26	27	28	29	30	31	

JULY ~ JULIO

S/D	M/L	T/M	W/M	T/J	F/V	S/S
	1	2	3	4	5	6
7	8	9	10	11	12	13
14	15	16	17	18	19	20
21	22	23	24	25	26	27
28	29	30	31			

Sunday ~ Domingo	*Monday ~ Lunes*	*Tuesday ~ Martes*	*Wednesday ~ Miércoles*	*Thursday ~ Jueves*	*Friday ~ Viernes*	*Saturday ~ Sábado*
						1
2	3	4	5	6	7	8
9	10	11	12	13	14	15
16	17	18	19	20	21	22
23/30	24	25	26	27	28	29

The American Guernsey cow is an efficient converter of feed to product. American Guernseys require less feed than the American Holstein and convert that feed into more protein and butterfat per unit of body weight.

La vaca Guernsey americana es un animal de excelente rendimiento. Las Guernsey americanas requieren menos alimento que las Holstein americanas y convierten el alimento en más proteína y grasa de leche por unidad de peso.

Photo by/Foto por Neil Jensen, Reynoldsburg, Ohio, U.S.A.

July ~ 1996 ~ Julio

Sunday ~ Domingo	*Monday ~ Lunes*	*Tuesday ~ Martes*	*Wednesday ~ Miércoles*	*Thursday ~ Jueves*	*Friday ~ Viernes*	*Saturday ~ Sábado*
	1	2	3	4	5	6
7	8	9	10	11	12	13
14	15	16	17	18	19	20
21	22	23	24	25	26	27
28	29	30	31			

JUNE ~ JUNIO

S/D	M/L	T/M	W/M	T/J	F/V	S/S
						1
2	3	4	5	6	7	8
9	10	11	12	13	14	15
16	17	18	19	20	21	22
23	24	25	26	27	28	29
30						

AUGUST ~ AGOSTO

S/D	M/L	T/M	W/M	T/J	F/V	S/S
				1	2	3
4	5	6	7	8	9	10
11	12	13	14	15	16	17
18	19	20	21	22	23	24
25	26	27	28	29	30	31

The American Guernsey cow's calving interval excels over the American Holstein. She reaches reproductive maturity at an early age and can be bred to calve between one year and ten months of age to two years of age. This provides an early return on investment.

Los intervalos de reproducción de la vaca Guernsey americana superan a los de la Holstein americana. Esta vaca alcanza su madurez de reproducción a temprana edad y puede ser criada para parir entre la edad de un año y diez meses a dos años, lo que se traduce en una rápida rentabilidad sobre la inversión.

Photo by/Foto por Neil Jensen, Reynoldsburg, Ohio, U.S.A.

August ~ 1996 ~ Agosto

Sunday ~ Domingo	Monday ~ Lunes	Tuesday ~ Martes	Wednesday ~ Miércoles	Thursday ~ Jueves	Friday ~ Viernes	Saturday ~ Sábado
JULY ~ JULIO S/D M/L T/M W/M T/J F/V S/S 1 2 3 4 5 6 7 8 9 10 11 12 13 14 15 16 17 18 19 20 21 22 23 24 25 26 27 28 29 30 31	SEPTEMBER ~ SEPTIEMBRE S/D M/L T/M W/M T/J F/V S/S 1 2 3 4 5 6 7 8 9 10 11 12 13 14 15 16 17 18 19 20 21 22 23 24 25 26 27 28 29 30			1	2	3
4	5	6	7	8	9	10
11	12	13	14	15	16	17
18	19	20	21	22	23	24
25	26	27	28	29	30	31

American Guernsey breeders and several researchers across the country have reported that American Guernseys also have the lowest incidence of calving difficulties than other breeds.

Los criadores de Guernsey y otros investigadores a nivel nacional informan que comparado con otras razas, las Guernsey americanas tienen el más bajo índice de dificultades durante la parición.

Photo by/Foto por Jim Leuenberger, Shawano, Wisconsin, U.S.A.

September ~ 1996 ~ Septiembre

Sunday ~ Domingo	*Monday ~ Lunes*	*Tuesday ~ Martes*	*Wednesday ~ Miércoles*	*Thursday ~ Jueves*	*Friday ~ Viernes*	*Saturday ~ Sábado*
1	2	3	4	5	6	7
8	9	10	11	12	13	14
15	16	17	18	19	20	21
22	23	24	25	26	27	28
29	30					

AUGUST ~ AGOSTO

S/D	M/L	T/M	W/M	T/J	F/V	S/S
				1	2	3
4	5	6	7	8	9	10
11	12	13	14	15	16	17
18	19	20	21	22	23	24
25	26	27	28	29	30	31

OCTOBER ~ OCTOBRE

S/D	M/L	T/M	W/M	T/J	F/V	S/S
		1	2	3	4	5
6	7	8	9	10	11	12
13	14	15	16	17	18	19
20	21	22	23	24	25	26
27	28	29	30	31		

15

The top three bulls on the Isle of Guernsey's January 1996 sire summary are U.S. Guernseys or sired by U.S. Guernseys.

Según la evaluación realizada en la Isla de Guernsey en enero de 1996, los tres mejores toros fueron Guernsey de EE.UU. o hijos de Guernsey de EE.UU.

Photo by/Foto por Dennis Guyer, Derry, Pennsylvania, U.S.A.

October ~ 1996 ~ Octobre

Sunday ~ Domingo	Monday ~ Lunes	Tuesday ~ Martes	Wednesday ~ Miércoles	Thursday ~ Jueves	Friday ~ Viernes	Saturday ~ Sábado
SEPTEMBER ~ SEPTIEMBRE S/D M/L T/M W/M T/J F/V S/S 1 2 3 4 5 6 7 8 9 10 11 12 13 14 15 16 17 18 19 20 21 22 23 24 25 26 27 28 29 30	NOVEMBER ~ NOVIEMBRE S/D M/L T/M W/M T/J F/V S/S 1 2 3 4 5 6 7 8 9 10 11 12 13 14 15 16 17 18 19 20 21 22 23 24 25 26 27 28 29 30	1	2	3	4	5
6	7	8	9	10	11	12
13	14	15	16	17	18	19
20	21	22	23	24	25	26
27	28	29	30	31		

U.S. Guernseys offer top genetics for production and functional type. Young sires have been selected and cows bred to enhance protein production. U.S. Guernsey genetics are available through semen, embryos and live cattle.

Las Guernsey de EE.UU. ofrecen un excelente banco genético para producción y tipo funcional. Los toros reproductores han sido especialmente seleccionados y las vacas han sido criadas para realzar la producción de proteína. La genética de las Guernsey americanas está disponible a través de semen, embriones y reses vivas.

Photo by/Foto por Terry Madsen, Temecula, California, U.S.A.

November ~ 1996 ~ Noviembre

Sunday ~ Domingo	Monday ~ Lunes	Tuesday ~ Martes	Wednesday ~ Miércoles	Thursday ~ Jueves	Friday ~ Viernes	Saturday ~ Sábado
OCTOBER ~ OCTOBRE S/D M/L T/M W/M T/J F/V S/S 1 2 3 4 5 6 7 8 9 10 11 12 13 14 15 16 17 18 19 20 21 22 23 24 25 26 27 28 29 30 31	DECEMBER ~ DICIEMBRE S/D M/L T/M W/M T/J F/V S/S 1 2 3 4 5 6 7 8 9 10 11 12 13 14 15 16 17 18 19 20 21 22 23 24 25 26 27 28 29 30 31				1	2
3	4	5	6	7	8	9
10	11	12	13	14	15	16
17	18	19	20	21	22	23
24	25	26	27	28	29	30

Australia's July 1995 sire summary showed that three of the top ten bulls are U.S. Guernseys.

De conformidad con los resultados de la evaluación sobre toros realizada en Australia en julio de 1995, tres de los diez toros premiados fueron Guernsey de EE.UU.

Photo by/Foto por Becky Goodwin, Reynoldsburg, Ohio, U.S.A.

December ~ 1996 ~ Diciembre

Sunday ~ Domingo	*Monday ~ Lunes*	*Tuesday ~ Martes*	*Wednesday ~ Miércoles*	*Thursday ~ Jueves*	*Friday ~ Viernes*	*Saturday ~ Sábado*
1	2	3	4	5	6	7
8	9	10	11	12	13	14
15	16	17	18	19	20	21
22	23	24	25	26	27	28
29	30	31				

NOVEMBER ~ NOVIEMBRE

S/D	M/L	T/M	W/M	T/J	F/V	S/S
					1	2
3	4	5	6	7	8	9
10	11	12	13	14	15	16
17	18	19	20	21	22	23
24	25	26	27	28	29	30

JANUARY ~ ENERO

S/D	M/L	T/M	W/M	T/J	F/V	S/S
			1	2	3	4
5	6	7	8	9	10	11
12	13	14	15	16	17	18
19	20	21	22	23	24	25
26	27	28	29	30	31	

On the July 1995 INTERBULL routine international evaluation, the top 15 bulls for production and type are all U.S. Guernseys.

Según los resultados de la evaluación internacional periódica de INTERBULL realizada en julio de 1995, los 15 toros premiados por producción y tipo fueron todos Guernsey de EE.UU.

Photo by/Foto por Becky Goodwin, Reynoldsburg, Ohio, U.S.A.

January ~ 1997 ~ Enero

Sunday ~ Domingo	Monday ~ Lunes	Tuesday ~ Martes	Wednesday ~ Miércoles	Thursday ~ Jueves	Friday ~ Viernes	Saturday ~ Sábado
DECEMBER ~ DICIEMBRE S/D M/L T/M W/M T/J F/V S/S 1 2 3 4 5 6 7 8 9 10 11 12 13 14 15 16 17 18 19 20 21 22 23 24 25 26 27 28 29 30 31	FEBRUARY ~ FEBRERO S/D M/L T/M W/M T/J F/V S/S 1 2 3 4 5 6 7 8 9 10 11 12 13 14 15 16 17 18 19 20 21 22 23 24 25 26 27 28		1	2	3	4
5	6	7	8	9	10	11
12	13	14	15	16	17	18
19	20	21	22	23	24	25
26	27	28	29	30	31	

Seven out of the top ten of South Africa's bulls on the July 1995 sire evaluation are U.S. Guernseys.

Siete de los diez mejores toros en Sudáfrica en julio de 1995 fueron Guernsey de EE.UU.

Photo by/Foto por Neil Jensen, Reynoldsburg, Ohio, U.S.A.

February ~ 1997 ~ Febrero

Sunday ~ Domingo	Monday ~ Lunes	Tuesday ~ Martes	Wednesday ~ Miércoles	Thursday ~ Jueves	Friday ~ Viernes	Saturday ~ Sábado
JANUARY ~ ENERO S/D M/L T/M W/M T/J F/V S/S 1 2 3 4 5 6 7 8 9 10 11 12 13 14 15 16 17 18 19 20 21 22 23 24 25 26 27 28 29 30 31	**MARCH ~ MARZO** S/D M/L T/M W/M T/J F/V S/S 1 2 3 4 5 6 7 8 9 10 11 12 13 14 15 16 17 18 19 20 21 22 23 24 25 26 27 28 29 30 31					1
2	3	4	5	6	7	8
9	10	11	12	13	14	15
16	17	18	19	20	21	22
23	24	25	26	27	28	

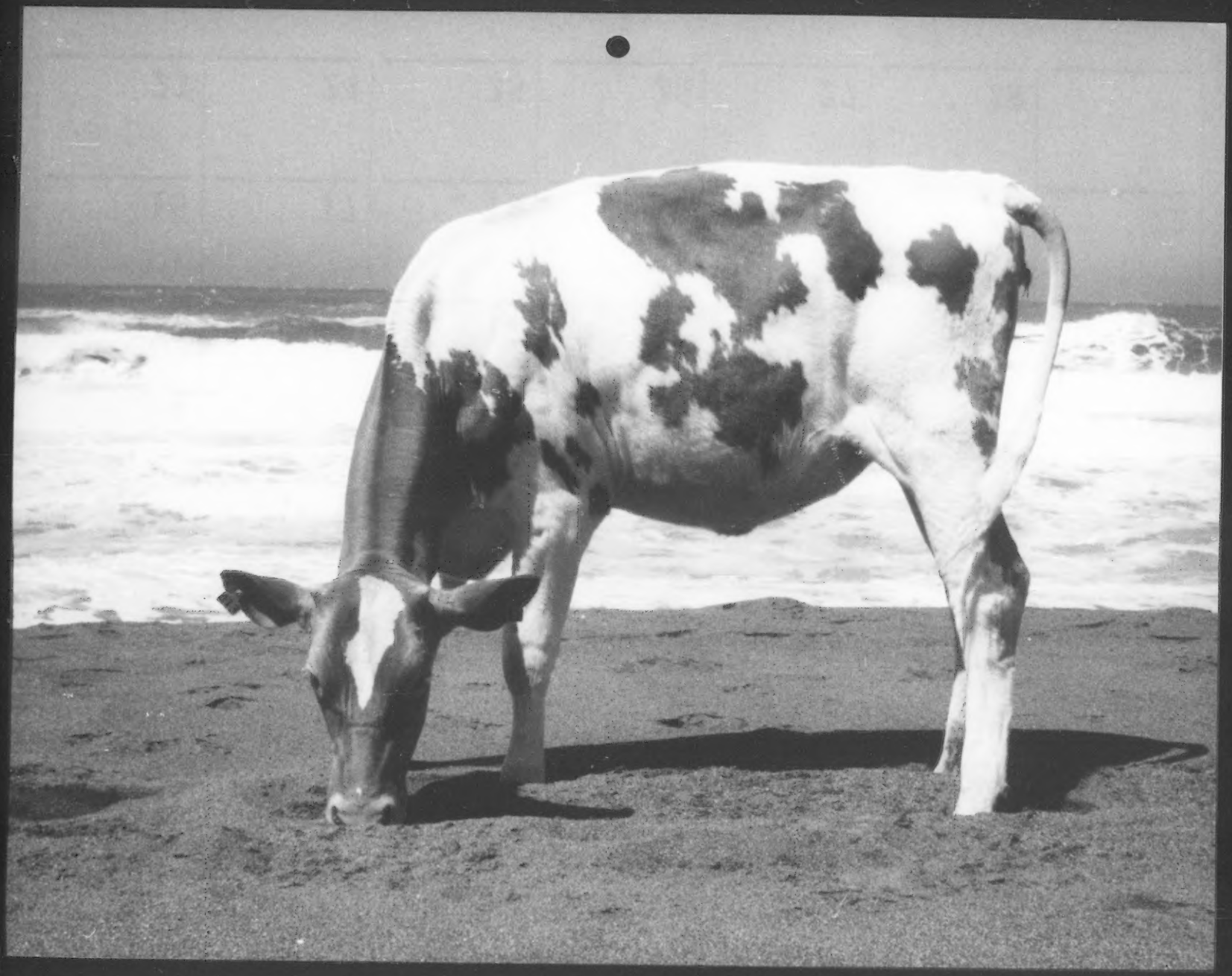

The top ten and 37 of the top 50 cows ranked by the United Kingdom's Animal Data Center in milk order for the Isle of Guernsey are sired by U.S. Guernseys.

De acuerdo con los resultados del Centro de Datos de Animales del Reino Unido, para la Isla de Guernsey las 10 mejores y 37 de las 50 vacas premiadas por producción de leche fueron Guernsey de EE.UU. o hijos de Guernsey de EE.UU.

Photo by/Foto por Anne Griffith, Ferndale, California, U.S.A.

March ~ 1997 ~ Marzo

Sunday ~ Domingo	Monday ~ Lunes	Tuesday ~ Martes	Wednesday ~ Miércoles	Thursday ~ Jueves	Friday ~ Viernes	Saturday ~ Sábado
FEBRUARY ~ FEBRERO S/D M/L T/M W/M T/J F/V S/S 1 2 3 4 5 6 7 8 9 10 11 12 13 14 15 16 17 18 19 20 21 22 23 24 25 26 27 28	**APRIL ~ ABRIL** S/D M/L T/M W/M T/J F/V S/S 1 2 3 4 5 6 7 8 9 10 11 12 13 14 15 16 17 18 19 20 21 22 23 24 25 26 27 28 29 30					1
2	3	4	5	6	7	8
9	10	11	12	13	14	15
16	17	18	19	20	21	22
23/30	24/31	25	26	27	28	29

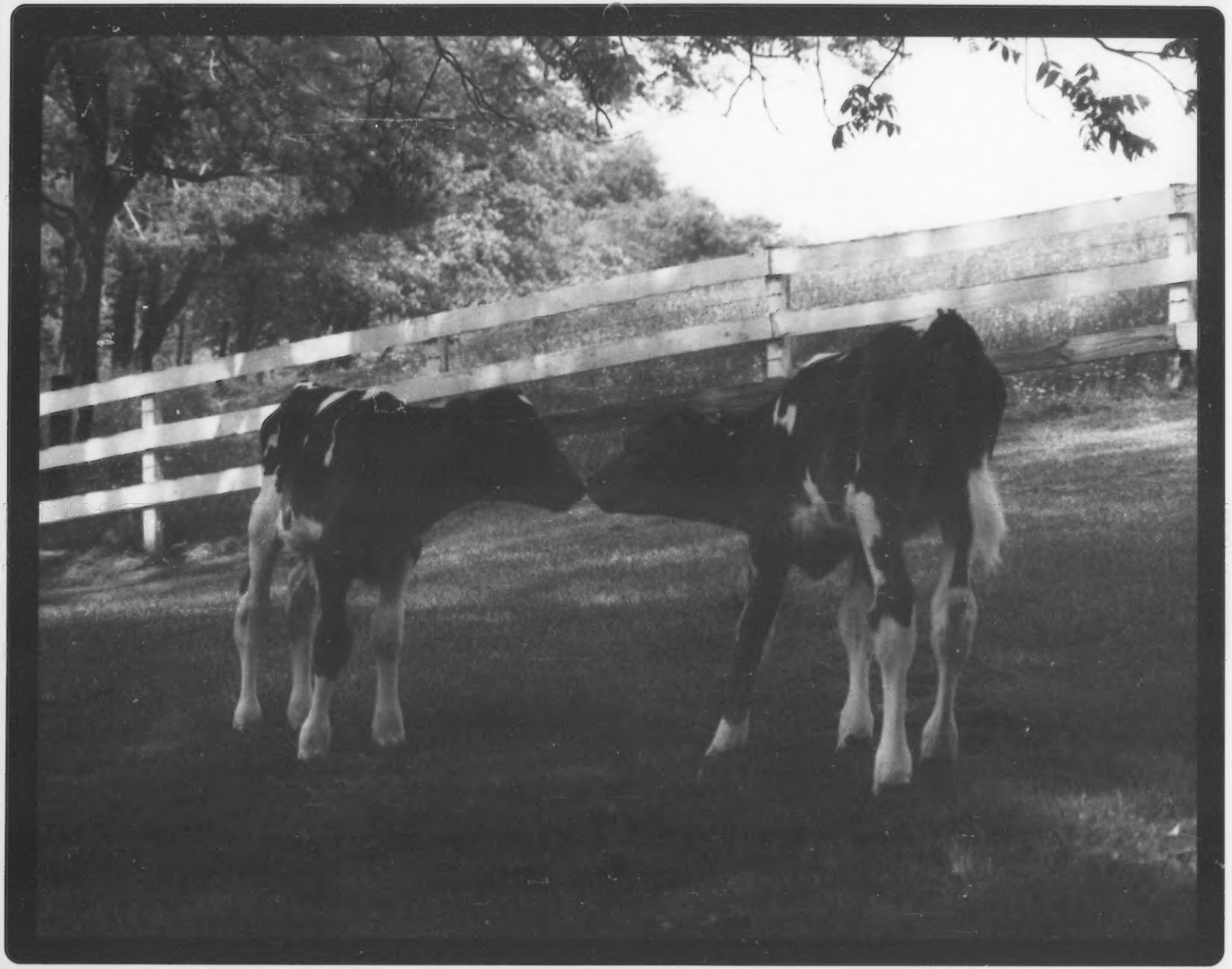

Embryo transfer technology now provides conception rates very close to artificial rates in U.S. Guernseys.

La tecnología de transferencia de embriones ofrece ahora índices de concepción muy próximos a los índices de inseminación artificial en las Guernsey de EE.UU.

Photo by/Foto por Patty McMurray, Eighty-Four, PA.,U.S.A

April ~ 1997 ~ Abril

MARCH ~ MARZO

S/D	M/L	T/M	W/M	T/J	F/V	S/S
						1
2	3	4	5	6	7	8
9	10	11	12	13	14	15
16	17	18	19	20	21	22
23	24	25	26	27	28	29
30	31					

MAY ~ MAYO

S/D	M/L	T/M	W/M	T/J	F/V	S/S
				1	2	3
4	5	6	7	8	9	10
11	12	13	14	15	16	17
18	19	20	21	22	23	24
25	26	27	28	29	30	31

Sunday ~ Domingo	*Monday ~ Lunes*	*Tuesday ~ Martes*	*Wednesday ~ Miércoles*	*Thursday ~ Jueves*	*Friday ~ Viernes*	*Saturday ~ Sábado*
		1	2	3	4	5
6	7	8	9	10	11	12
13	14	15	16	17	18	19
20	21	22	23	24	25	26
27	28	29	30			

In 1995, U.S. Guernsey embryos and live animals have been sold to Canada, Japan, Ecuador, Brazil, Australia and the United Kingdom. We thank the breeders from these countries for taking the financial risks to improve Guernsey genetics in their countries.

En 1995, se vendieron embriones y ejemplares de la raza Guernsey Americana a Canadá, Japón, Ecuador, Brasil, Australia y el Reino Unido. Deseamos agradecer a los criadores de estos países por asumir un riesgo financiero con el fin de mejorar la raza Guernsey en sus países.

Photo by/Foto por Jill Trotter, Enon Valley, Pennsylvania, U.S.A.

May ~ 1997 ~ Mayo

Sunday ~ Domingo	Monday ~ Lunes	Tuesday ~ Martes	Wednesday ~ Miércoles	Thursday ~ Jueves	Friday ~ Viernes	Saturday ~ Sábado
APRIL ~ ABRIL S/D M/L T/M W/M T/J F/V S/S 1 2 3 4 5 6 7 8 9 10 11 12 13 14 15 16 17 18 19 20 21 22 23 24 25 26 27 28 29 30	JUNE ~ JUNIO S/D M/L T/M W/M T/J F/V S/S 1 2 3 4 5 6 7 8 9 10 11 12 13 14 15 16 17 18 19 20 21 22 23 24 25 26 27 28 29 30			1	2	3
4	5	6	7	8	9	10
11	12	13	14	15	16	17
18	19	20	21	22	23	24
25	26	27	28	29	30	31

Paving the way with genetics . . .
Four of the six world class-leading records are held by U.S. born and bred cows.

Perfeccionando la raza a través de la genética...
cuatro de los seis récords a nivel mundial pertenecen a vacas nacidas y criadas en los EE.UU.

Photo by/Foto por Julie Orchard, Eagle, Wisconsin, U.S.A.

June ~ 1997 ~ Junio

Sunday ~ Domingo	*Monday ~ Lunes*	*Tuesday ~ Martes*	*Wednesday ~ Miércoles*	*Thursday ~ Jueves*	*Friday ~ Viernes*	*Saturday ~ Sábado*
1	2	3	4	5	6	7
8	9	10	11	12	13	14
15	16	17	18	19	20	21
22	23	24	25	26	27	28
29	30					

MAY ~ MAYO

S/D	M/L	T/M	W/M	T/J	F/V	S/S
				1	2	3
4	5	6	7	8	9	10
11	12	13	14	15	16	17
18	19	20	21	22	23	24
25	26	27	28	29	30	31

JULY ~ JULIO

S/D	M/L	T/M	W/M	T/J	F/V	S/S
		1	2	3	4	5
6	7	8	9	10	11	12
13	14	15	16	17	18	19
20	21	22	23	24	25	26
27	28	29	30	31		

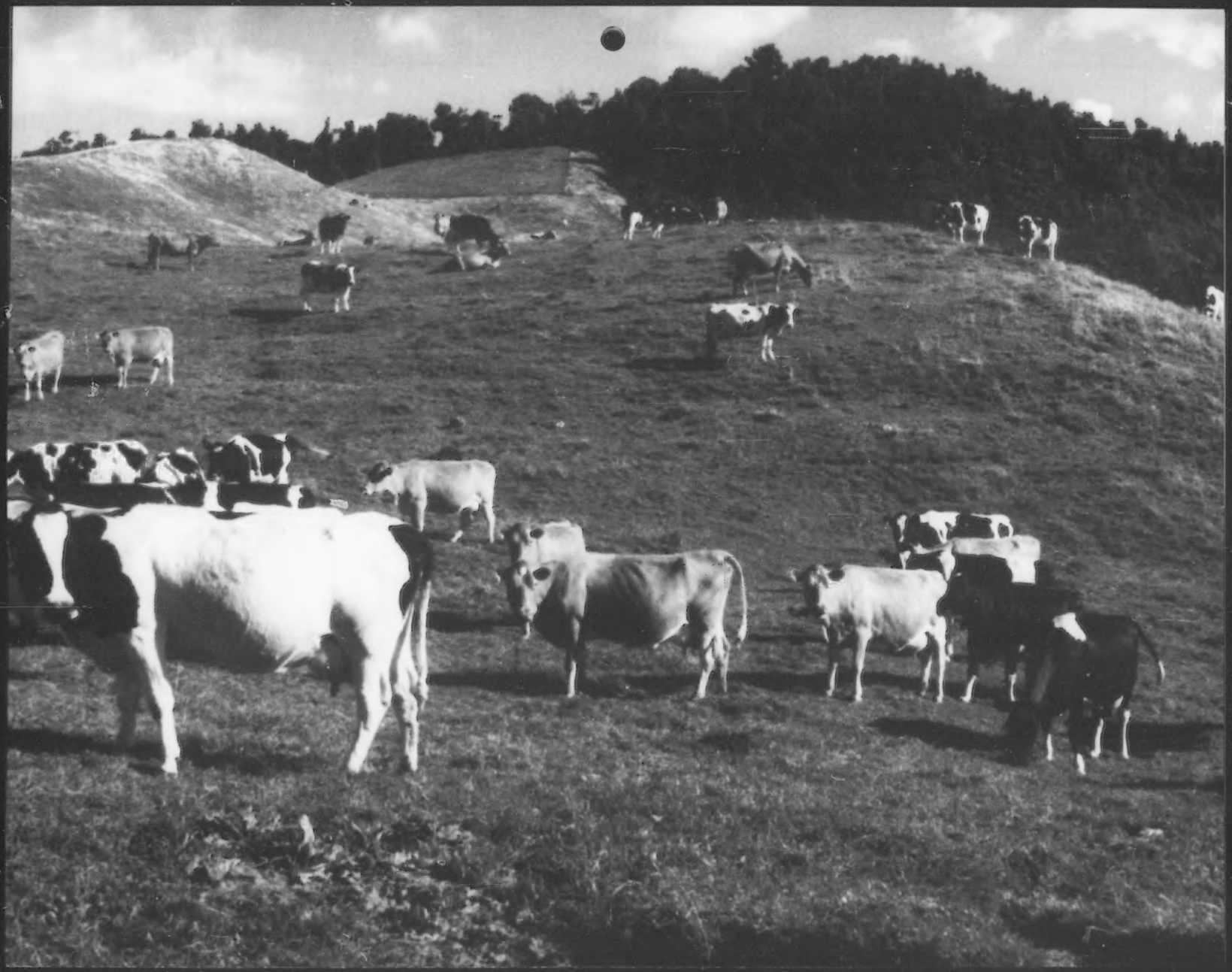

The National Association of Animal Breeders has reported that the Guernsey breed is the only high-protein breed in the U.S. showing an increase in semen export sales. U.S. Guernsey genetics are making an impact!

La Asociación Nacional de Criadores informa que la raza Guernsey es la única raza de alta proteína criada en EE.UU. que ha registrado un aumento en las ventas de semen para exportación. ¡La genética de la Guernsey de EE.UU. impacta a nivel mundial!

Photo by/Foto por Becky Goodwin, Reynoldsburg, Ohio, U.S.A.

July ~ 1997 ~ Julio

Sunday ~ Domingo	Monday ~ Lunes	Tuesday ~ Martes	Wednesday ~ Miércoles	Thursday ~ Jueves	Friday ~ Viernes	Saturday ~ Sábado
JUNE ~ JUNIO S/D M/L T/M W/M T/J F/V S/S 1 2 3 4 5 6 7 8 9 10 11 12 13 14 15 16 17 18 19 20 21 22 23 24 25 26 27 28 29 30	AUGUST ~ AGOSTO S/D M/L T/M W/M T/J F/V S/S 1 2 3 4 5 6 7 8 9 10 11 12 13 14 15 16 17 18 19 20 21 22 23 24 25 26 27 28 29 30 31	1	2	3	4	5
6	7	8	9	10	11	12
13	14	15	16	17	18	19
20	21	22	23	24	25	26
27	28	29	30	31		

The American Guernsey cow is an excellent grazer. She is a cow that is made for pasture-based milk production. Because of her grazing abilities, gentle disposition, calving ease, and ability to efficiently produce milk with less feed than other breeds, she is the ideal candidate for intensive grazing. Dairy producers can realize her profit potential while reducing management costs.

Photo by/Foto por Becky Goodwin, Reynoldsburg, Ohio, U.S.A.

La vaca Guernsey de EE.UU. es una excelente comedora de forraje. Por lo tanto es una vaca ideal para la producción de leche basada en animales alimentados a forraje. Debido a su capacidad de pastoreo, su temperamento tranquilo, su facilidad para parir, y su capacidad para producir leche eficazmente con menos alimento que otras razas, ella es una candidata ideal para el pastoreo intensivo. Los empresarios lecheros pueden aprovechar su potencial de rendimiento y reducir a la vez sus costos de mantenimiento.

August ~ 1997 ~ Agosto

Sunday ~ Domingo	Monday ~ Lunes	Tuesday ~ Martes	Wednesday ~ Miércoles	Thursday ~ Jueves	Friday ~ Viernes	Saturday ~ Sábado
JULY ~ JULIO S/D M/L T/M W/M T/J F/V S/S 1 2 3 4 5 6 7 8 9 10 11 12 13 14 15 16 17 18 19 20 21 22 23 24 25 26 27 28 29 30 31	SEPTEMBER ~ SEPTIEMBRE S/D M/L T/M W/M T/J F/V S/S 1 2 3 4 5 6 7 8 9 10 11 12 13 14 15 16 17 18 19 20 21 22 23 24 25 26 27 28 29 30				1	2
3	4	5	6	7	8	9
10	11	12	13	14	15	16
17	18	19	20	21	22	23
24/31	25	26	27	28	29	30

Evidence supporting the ability of the American Guernsey cow to compete effectively can be found throughout the world. Take advantage of American Guernseys and join others who are taking advantage of this profitable cow!

Es fácil encontrar a nivel mundial evidencia del nivel competitivo de la vaca Guernsey de EE.UU. Aproveche las ventajas de las Guernsey americanas y únase a los que ya le sacan provecho.

Photo by/Foto por Becky Goodwin, Reynoldsburg, Ohio, U.S.A.

September ~ 1997 ~ Septiembre

Sunday ~ Domingo	*Monday ~ Lunes*	*Tuesday ~ Martes*	*Wednesday ~ Miércoles*	*Thursday ~ Jueves*	*Friday ~ Viernes*	*Saturday ~ Sábado*
	1	2	3	4	5	6
7	8	9	10	11	12	13
14	15	16	17	18	19	20
21	22	23	24	25	26	27
28	29	30				

AUGUST ~ AGOSTO

S/D	M/L	T/M	W/M	T/J	F/V	S/S
					1	2
3	4	5	6	7	8	9
10	11	12	13	14	15	16
17	18	19	20	21	22	23
24	25	26	27	28	29	30
31						

OCTOBER ~ OCTOBRE

S/D	M/L	T/M	W/M	T/J	F/V	S/S
			1	2	3	4
5	6	7	8	9	10	11
12	13	14	15	16	17	18
19	20	21	22	23	24	25
26	27	28	29	30	31	

U.S. breeders actively promote youth through various programs and activities. Any youth or young farmers are invited to contact the American Guernsey Association to arrange internships on U.S. Guernsey farms.

Los criadores estadounidenses promueven actividades y programas para los jóvenes. Alentamos a los jóvenes y a los jóvenes granjeros a comunicarse con la Asociación Norteamericana de Guernsey para obtener información sobre los cursos de práctica internos en granjas Guernsey en EE.UU.

Photo by/Foto por Jo Jo Fulton, Los Alamos, California, U.S.A.

October ~ 1997 ~ Octobre

Sunday ~ Domingo	Monday ~ Lunes	Tuesday ~ Martes	Wednesday ~ Miércoles	Thursday ~ Jueves	Friday ~ Viernes	Saturday ~ Sábado
SEPTEMBER ~ SEPTIEMBRE S/D M/L T/M W/M T/J F/V S/S 1 2 3 4 5 6 7 8 9 10 11 12 13 14 15 16 17 18 19 20 21 22 23 24 25 26 27 28 29 30	NOVEMBER ~ NOVIEMBRE S/D M/L T/M W/M T/J F/V S/S 1 2 3 4 5 6 7 8 9 10 11 12 13 14 15 16 17 18 19 20 21 22 23 24 25 26 27 28 29 30		1	2	3	4
5	6	7	8	9	10	11
12	13	14	15	16	17	18
19	20	21	22	23	24	25
26	27	28	29	30	31	

See the States in '98 ~ You're invited!
The American Guernsey Association and U.S. Guernsey breeders cordially invite all Guernsey enthusiasts to attend the 9th World Guernsey Cattle Federation Conference in the U.S. in 1998. The conference meetings will be held in Louisville, Kentucky, in conjunction with the American Guernsey Association's National Convention March 26 through April 1, 1998.

Photo by/Foto por Bruce Rushton, Saluda, South Carolina, U.S.A.

Visite los Estados Unidos en 1998 ~ ¡Está invitado!
La Asociación Norteamericana de Guernsey y los criadores de Guernsey invitan cordialmente a todos los entusiastas de Guernsey para que asistan a la Novena Conferencia Mundial de la Federación Ganadera Guernsey que se celebrará en EE.UU. en 1998. Las reuniones de la conferencia se llevarán a cabo en Louisville, Kentucky, conjuntamente con la Convención de la Asociación Nacional de Guernsey del 26 de marzo al 1 de abril de 1998.

November ~ 1997 ~ Noviembre

Sunday ~ Domingo	Monday ~ Lunes	Tuesday ~ Martes	Wednesday ~ Miércoles	Thursday ~ Jueves	Friday ~ Viernes	Saturday ~ Sábado
OCTOBER ~ OCTOBRE S/D M/L T/M W/M T/J F/V S/S 1 2 3 4 5 6 7 8 9 10 11 12 13 14 15 16 17 18 19 20 21 22 23 24 25 26 27 28 29 30 31	DECEMBER ~ DICIEMBRE S/D M/L T/M W/M T/J F/V S/S 1 2 3 4 5 6 7 8 9 10 11 12 13 14 15 16 17 18 19 20 21 22 23 24 25 26 27 28 29 30 31					1
2	3	4	5	6	7	8
9	10	11	12	13	14	15
16	17	18	19	20	21	22
23/30	24	25	26	27	28	29

See the States in '98 ~ Exchanging Ideas
The World Guernsey Cattle Federation Conference is the ideal time for breeders around the world to share ideas and information. Several educational seminars will be offered for your attendance during the conference. In addition, you will visit some of the top Guernsey herds in the U.S.

Photo by/Foto por Becky Goodwin, Reynoldsburg, Ohio, U.S.A.

Visite los Estados Unidos en 1998 ~ Intercambio de ideas
La Conferencia Mundial de la Federación Ganadera Guernsey es el entorno ideal para que los criadores internacionales compartan ideas e información. Durante la conferencia se ofrecerán varios seminarios informativos para los participantes. Asimismo, tendrá la oportunidad de visitar algunos de los principales rebaños de Guernsey en EE.UU.

December ~ 1997 ~ Diciembre

Sunday ~ Domingo	*Monday ~ Lunes*	*Tuesday ~ Martes*	*Wednesday ~ Miércoles*	*Thursday ~ Jueves*	*Friday ~ Viernes*	*Saturday ~ Sábado*
	1	2	3	4	5	6
7	8	9	10	11	12	13
14	15	16	17	18	19	20
21	22	23	24	25	26	27
28	29	30	31			

NOVEMBER ~ NOVIEMBRE

S/D	M/L	T/M	W/M	T/J	F/V	S/S
						1
2	3	4	5	6	7	8
9	10	11	12	13	14	15
16	17	18	19	20	21	22
23	24	25	26	27	28	29
30						

JANUARY ~ ENERO

S/D	M/L	T/M	W/M	T/J	F/V	S/S
				1	2	3
4	5	6	7	8	9	10
11	12	13	14	15	16	17
18	19	20	21	22	23	24
25	26	27	28	29	30	31

See the States in '98 ~ On behalf of the American Guernsey Association and United States breeders, I would like to invite you to our country and to our farms. We take great pride in our breed and our people, and trust that you will find your visit rewarding and interesting.
- E. Cline Brubaker, President, Rocky Mount, Virginia, U.S.A.

En nombre de la Asociación Norteamericana de Guernsey y de los criadores estadounidenses, me gustaría invitarlo a nuestro país y a nuestras granjas. Estamos orgullosos de nuestra raza y nuestra gente, y esperamos que su visita le resulte agradable e interesante.
-E. Cline Brubaker, Presidente, Rocky Mount, Virginia, EE.UU.

Photo by/Foto por Agri Graphics Ltd., U.S.A.

January ~ 1998 ~ Enero

Sunday Domingo	Monday Lunes	Tuesday Martes	Wednesday Miércoles	Thursday Jueves	Friday Viernes	Saturday Sábado
				1	2	3
4	5	6	7	8	9	10
11	12	13	14	15	16	17
18	19	20	21	22	23	24
25	26	27	28	29	30	31

February ~ 1998 ~ Febrero

Sunday Domingo	Monday Lunes	Tuesday Martes	Wednesday Miércoles	Thursday Jueves	Friday Viernes	Saturday Sábado
1	2	3	4	5	6	7
8	9	10	11	12	13	14
15	16	17	18	19	20	21
22	23	24	25	26	27	28

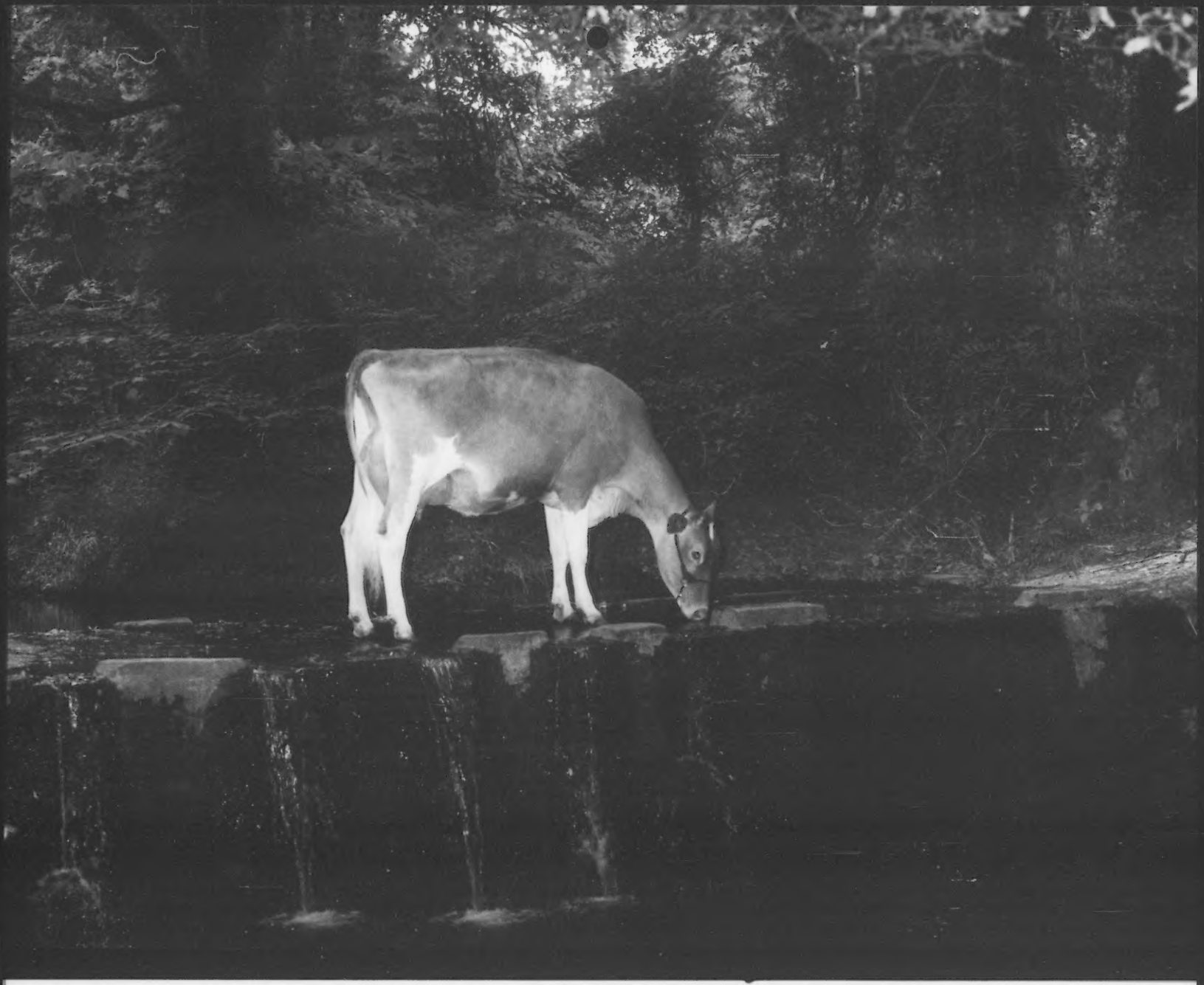

Come To The Source
For more information on U.S.A. Guernseys, contact:
The United States Livestock Genetics Export
P.O. Box 208, Beloit, WI 53512-0208 U.S.A.
Telephone (608) 362-6645 Fax (608) 362-6854

Venga a la fuente
Para más información sobre Guernsey de EE.UU., comuníquese con:
The United States Livestock Genetics Export
P.O. Box 208, Beloit, WI 53512-0208 U.S.A.
Teléfono (608) 362-6645 Fax (608) 362-6854

Photo by/Foto por Patty McMurray, Eighty-Four, PA,U.S.A.

March ~ 1998 ~ Marzo

Sunday Domingo	Monday Lunes	Tuesday Martes	Wednesday Miércoles	Thursday Jueves	Friday Viernes	Saturday Sábado
1	2	3	4	5	6	7
8	9	10	11	12	13	14
15	16	17	18	19	20	21
22	23	24	25	26	27	28
29	30	31				

April ~ 1998 ~ Abril

Sunday Domingo	Monday Lunes	Tuesday Martes	Wednesday Miércoles	Thursday Jueves	Friday Viernes	Saturday Sábado
			1	2	3	4
5	6	7	8	9	10	11
12	13	14	15	16	17	18
19	20	21	22	23	24	25
26	27	28	29	30		

Come To The Source

For more information on U.S.A. Guernseys, contact:
The United States Livestock Genetics Export
P.O. Box 208, Beloit, WI 53512-0208 U.S.A.
Telephone (608) 362-6645 Fax (608) 362-6854

Venga a la fuente

Para más información sobre Guernsey de EE.UU., comuníquese con:
The United States Livestock Genetics Export
P.O. Box 208, Beloit, WI 53512-0208 U.S.A.
Teléfono (608) 362-6645 Fax (608) 362-6854

1995 All-American Contest
Senior Best Three Females

Bred by Four Winds Farm, Hartland, WI

1st, NGS-Madison

Four Winds Fayvor Angela

Four Winds Playboy Betty

Four Winds Victory Cherry

Bred by Littlefield Farms, Watertown, NY

1st, NGS-Harrisburg: 1st, Eastern States Expo; 1st, NY State Fair

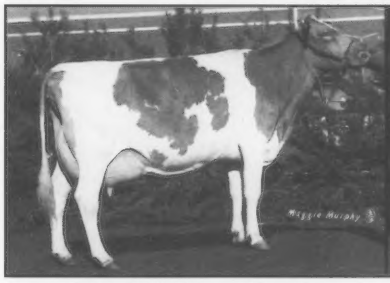

Littlefields Senor Charity

Littlefields Fayette Mona Lira

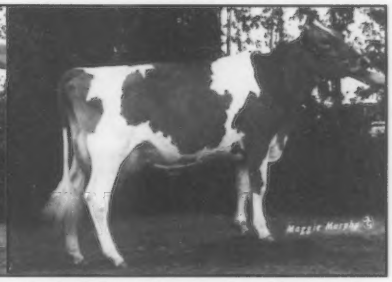

Littlefields Commander Mona Linc

Bred by Marfred Farms, Saluda, South Carolina

1st, NGS-Louisville; 1st, South Carolina State Fair

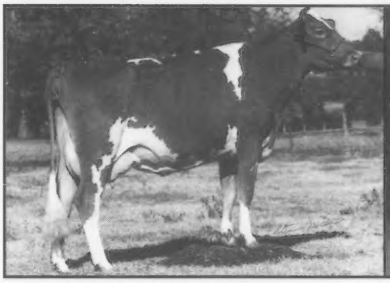

Marfred Perfect Britany-ET

Marfred Bossman Iola

Marfred Fayette Bo-ET

Bred by Valley Set Farm, Goshen, IN

4th, NGS-Louisville; 1st, Mid-West Classic

Valley Set B Hally

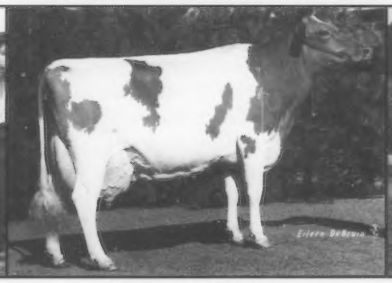

Valley Set F Ada

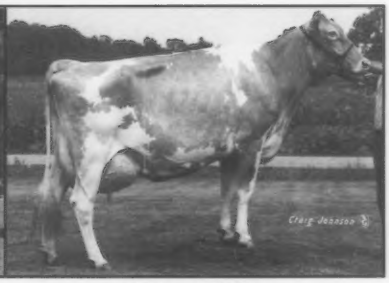

Valley F Hilda

1995 All-American Contest
Exhibitor's Herd

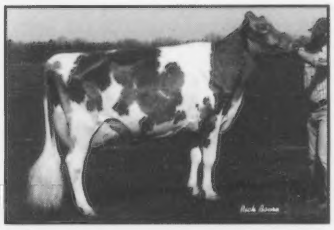

Four Winds OK Eva
Four Winds FOA Julie
Four Winds Fayvor Angela
Beauty View Smokey Shawn
Westlynn Tom Dee
1st, NGS-Madison
Four Winds Farm, Hartland, WI

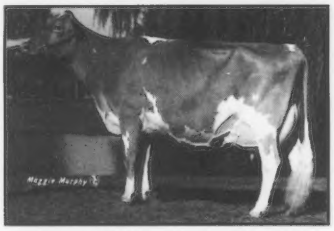

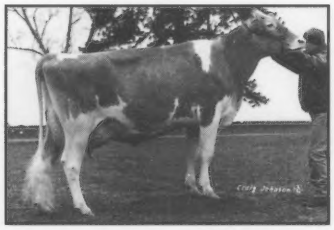

Land of Living FJ Karly
Land of Living Capt Betsy-ET
Windsong Frank Jolly
Land of LivingV Krinkle-ET
Round Pond Fayettes Molly
1st, NGS-Louisville
Land of Living Farm,
Mechanicsburg, OH

Littlefields Classic Chrissy
Littlefields Simon Vale
Littlefields Commander Mona Linc
Littlefields Fayette Mona Lira
Littlefields Senor Charity
1st, NGS-Harrisburg
1st-Eastern States Expostition
Littlefield Farms, Watertown, NY

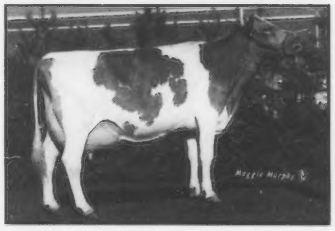

1995 All-American Contest
Exhibitor's Herd

Marfred Bolero Inez
Marfred Notation Angela
Marfred Perfect Britany-ET
Marfred Bossman Iola
Marfred Fayette Bo-ET
2nd, NGS-Louisville
1st, SC State Fair
Marfred Farm, Saluda, SC

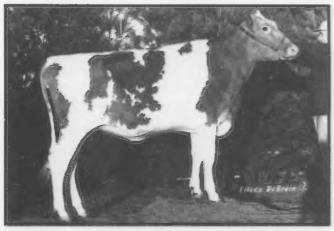

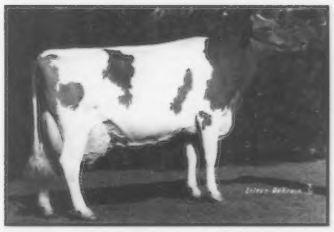

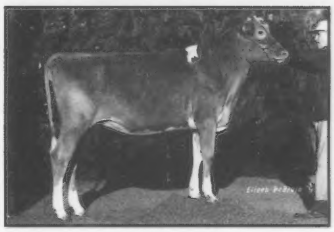

Valley Set Perfecto Martha
Valley Set Tom Hazel
Valley Set F Hilda
Valley Set F Ada
Valley Set B Hally
4th, NGS-Louisville
1st, Mid West Classic
Valley Set Farm, Goshen, IN

1995 Junior All-American Contest
Junior Heifer Calves

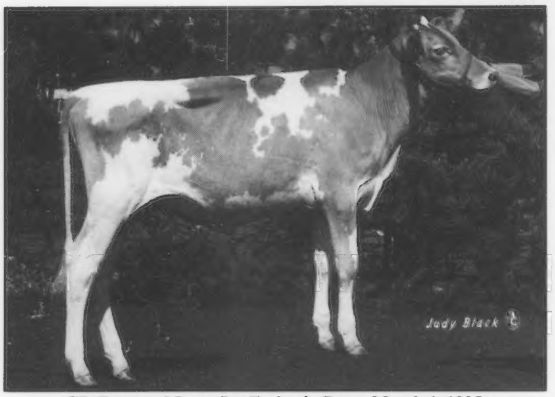

GR-Dogwood Lane Jay Foxie ✢ Born: March 1, 1995
4th, NGS-Harrisburg, 2nd, NJS-Harrisburg, 1st, MD State Fair 4-H Show, 1st & Jr. Champ., Queen Annes County Fair 4-H Show, 1st, Kent County Fair, Open & 4-H Show, 1st, Cecil County Fair 4-H Show. *Christopher Davidson, Worton, MD*

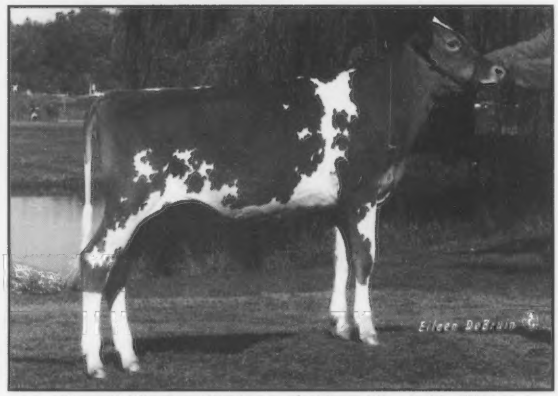

Gurn-Z Meadow Glorianna ✢ Born: March 16, 1995
1st, NGS-Madison, 1st & Reserve Jr. Champion, NJS-Madison, 1st & Jr. Champ., WI State Fair Jr. Show, 2nd, WI State Fair Open Show, 1st & Jr. Champ., WI State Show Jr. Show, 2nd, WI State Show Open Show, 1st & Jr. Champ., Walworth County Fair Open & Jr. Show. *Kristi Orchard, Eagle, WI*

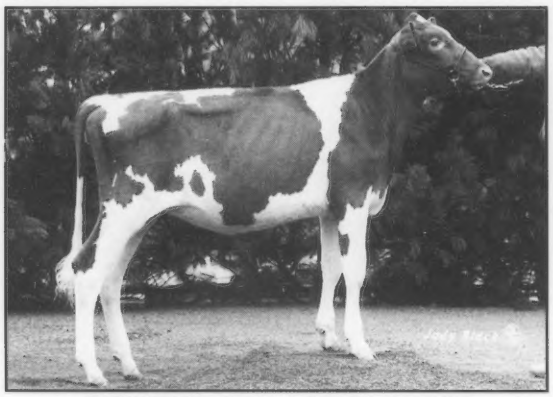

Hi Field Baldwin Brooke ✢ Born: March 4, 1995
2nd, NGS-Harrisburg, 1st, NJS-Harrisburg, 5th, NGS-Louisville, 4th, NJS-Louisville, 2nd, PA Jr. Dairy Show, 1st, Mon-Valley 4-H District Show, 1st, Westmoreland County Fair. *Amy Guyer, Derry, PA*

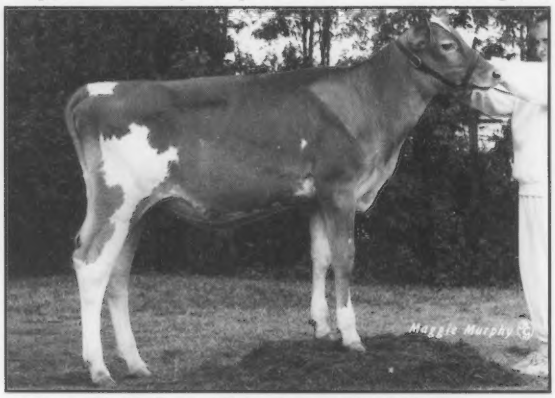

Kiechle Farms J Daisy ✢ Born: March 13, 1995
5th, NGS-Harrisburg, 3rd, NJS-Harrisburg, 1st, NY State Fair Open & Jr. Show, 1st, Jefferson County Fair Open & Jr. Show. *Jacqueline Kiechle, Philadelphia, NY*

Marodore Baldwins Lollipop ✢ Born: March 12, 1995
6th, NGS-Louisville, 1st, NJS-Louisville, 3rd, OH State Fair Open Show 1st, OH State Fair Jr. Show, 2nd, OH District 5 Guernsey Show, 1st, Fairfield County Fair Open & Jr. Show. *Hannah M. Kohler, Baltimore, OH*

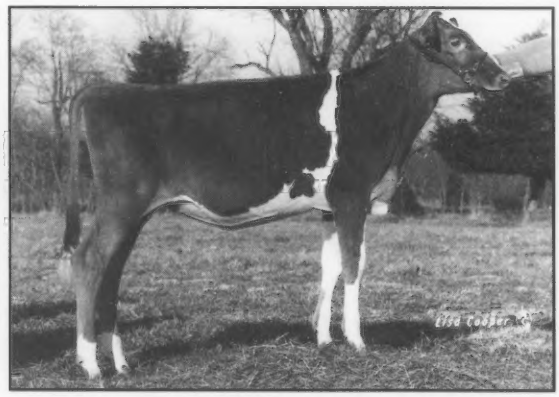

Walliss Katie Blaze ✢ Born: April 20, 1995
12th, NGS-Louisville, 2nd, NJS-Louisville, 2nd, MO State Fair Open & Jr. Show. *Jason Sims, Fair Grove, MO*

1995 Junior All-American Contest
Intermediate Heifer Calves

Bla Arl Kristys G Henry Kirsten ✢ Born: December 19, 1994
2nd, NGS-Louisville, 5th, NJS-Louisville, 2nd, OH State Fair Open Show, 1st, OH State Fair Jr. Show, 2nd, Fairfield County Fair Open & Jr. Shows, 3rd, OH District 5 Show. *Seth F. Kohler, Baltimore, OH*

Gurn-Z Meadow La Laura Lee ✢ Born: December 2, 1994
3rd, NGS-Madison, 1st, NJS-Madison, 4th, WI State Fair, 1st, WI State Fair Jr. Show, 4th, WI State Show, 2nd, WI State Show Jr. Show, 1st, Walworth County Fair Open & Jr. Show, 1st, SE WI Parish Show Open and Jr. Show. *Kristi Orchard, Eagle, WI*

Hi Field Sentry Delite ✢ Born: December 12, 1994
4th, NGS-Harrisburg, 1st, NJS-Harrisburg, 3rd, NGS-Louisville, 1st & Res. Jr. Champ., NJS-Louisville, 1st, PA Jr. Dairy Show, 1st & Jr. Champ., Westmoreland County Fair, 1st & Jr. Champ., Mon-Valley District Show. *Kristy Guyer, Derry, PA*

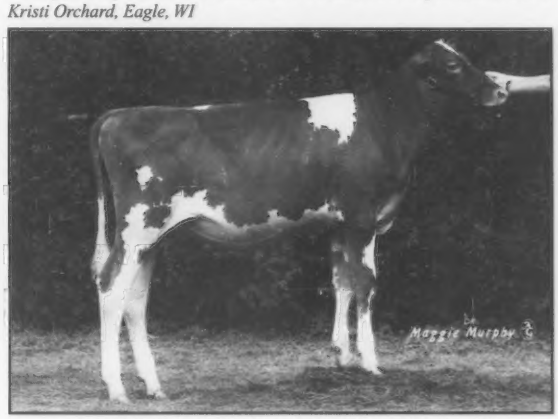

Littlefields Classic Chrissy ✢ Born: December 2, 1994
5th, NGS-Harrisburg, 2nd, NJS-Harrisburg, 1st, Eastern States Exposition Open Show, 1st & Jr. Champ., Eastern States Exposition Jr. Show, 1st, NY State Fair, 1st & Jr. Champ., Finger Lakes Show, 1st & Jr. Champ., Cayuga County Fair, 1st & Jr. Champ., Jefferson County Fair, 1st & Jr. Champ., Franklin County Fair. *Alison Littlefield, Watertown, NY*

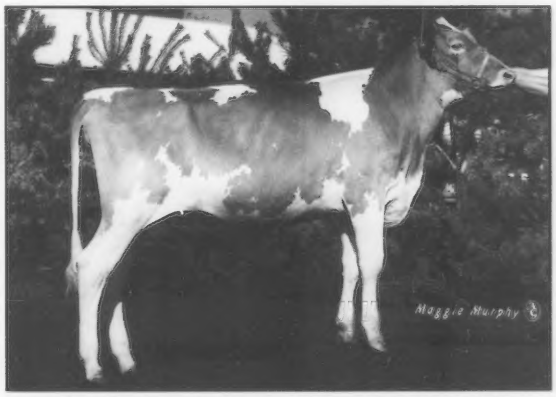

Mins Billy Jo Brooks Brittany ✢ Born: December 6, 1994
6th, NGS-Harrisburg, 3rd, NJS-Harrisburg, 1st & Res. Jr. Champ., Cattaraugus County Fair Open Show, 1st & Jr. Champ., Cattaraugus County Fair Jr. Show, 1st & Jr. Champ., Erie County Fair. *Dara Lampson, Randolph, NY*

1995 Junior All-American Contest
Senior Heifer Calves

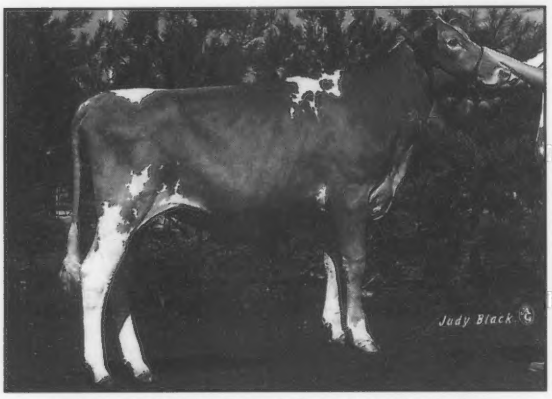

Dix Lee Smokey Fair Lady ✢ Born: September 3, 1994
3rd, NGS-Harrisburg, 3rd, NJS-Harrisburg, 21st, NGS-Louisville, 9th, NJS-Louisville, 5th, MD State Fair, 1st, MD State Fair Jr. Show, 1st & Res. Jr. Champ., Kent County Fair Open & Jr. Show, 1st & Jr. Champ., Eastern Shore Spring FFA Show. *Steven Brett Dixon, Chestertown, MD*

Land of Living B Sweetheart ✢ Born: November 25, 1994
13th, NGS-Louisville, 4th, NJS-Louisville, 5th, OH State Fair, 3rd, OH State Fair Jr. Show, 1st, Champaign County Fair, 1st, Champaign County Fair Jr. Show. *Austin & Lucas Ayars, Mechanicsburg, OH*

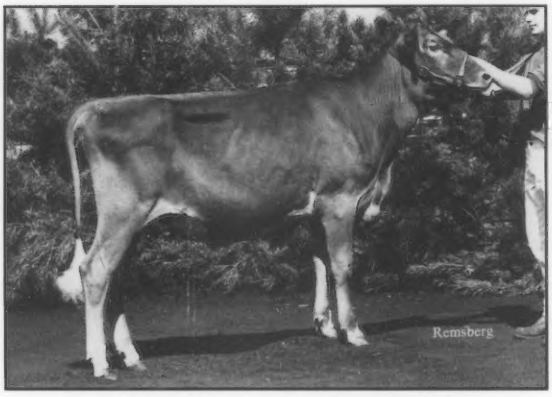

Maple Lane DP Dana ✢ Born: September 9, 1994
1st, NGS-Harrisburg, 1st, NJS-Harrisburg, 15th, NGS-Louisville, 5th, NJS-Louisville, 2nd, PA State 4-H Dairy Show, 1st & Jr. Champ., York County Dairy Show, 1st & Jr. Champ., PA South Central District Show. *Robert Jason Henisee, Columbia, PA*

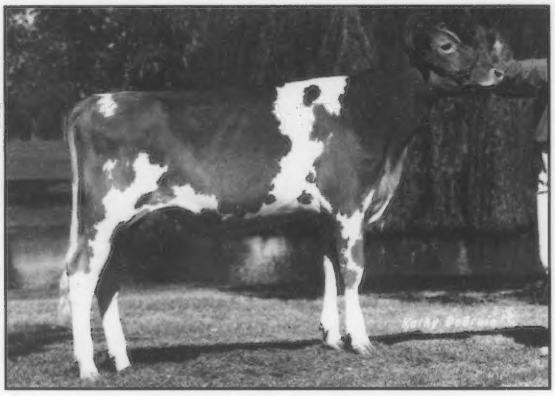

Myown Frank Jan ✢ Born: September 2, 1994
1st & Jr. Champ., NGS-Madison, 1st & Jr. Champ., NJS-Madison, 1st & Res. Jr. Champ., NGS-Louisville, 1st & Jr. Champ., NJS-Louisville, 1st, IL State Fair Open & Jr. Show, 1st & Jr. Champ., OK State Fair, 1st & Jr. Champ., TX State Fair, 1st & Jr. Champ., Mid-South Fair. *Rebecca Meyer, Peotone, IL*

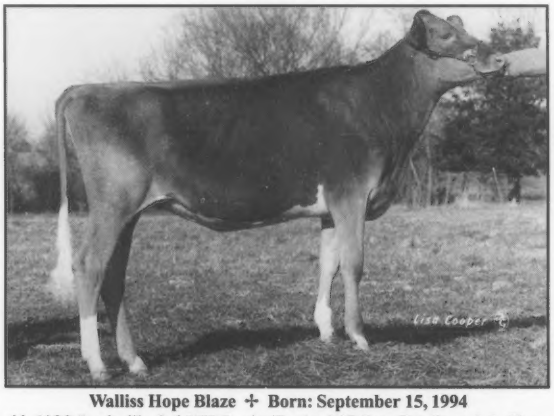

Walliss Hope Blaze ✢ Born: September 15, 1994
6th, NGS-Louisville, 3rd, NJS-Louisville, 1st, MO State Fair Open & Jr. Show, 1st, Ozark Empire Fair Open & Jr. Show. *Kenlee Calvin, Mt. Vernon, MO*

1995 Junior All-American Contest
Summer Yearling Heifers

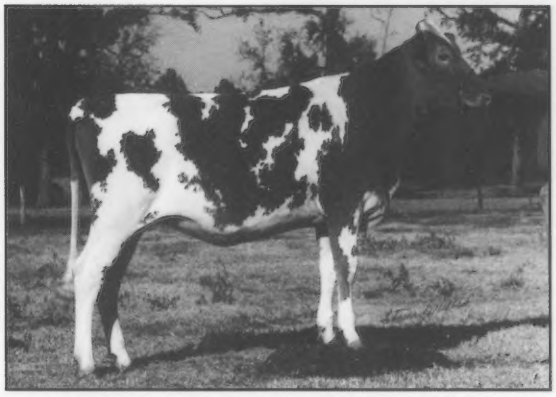

Bittersweet Freedom Priss ✢ Born: June 18, 1994
6th, NGS-Louisville, 2nd, NJS-Louisville, 1st, TN Dairy Expo, 2nd, TN Valley Fair, 1st, Greene County Fair, 1st, Appalachian Fair. *Cindy Harrison, Gray, TN*

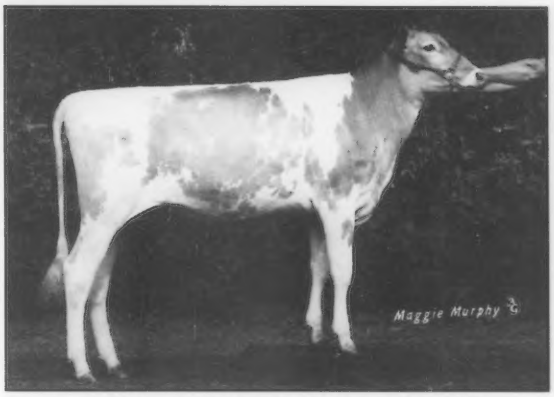

Craig Moor Franks Jasmine ✢ Born: July 21, 1994
1st & Jr. Champ., NGS-Harrisburg, 1st & Jr. Champ., NJS-Harrisburg, 2nd, NGS-Madison, 2nd, NGS-Louisville, 1st & Res. Jr. Champ., Royal Winter Fair, 1st & Res. Jr. Champ., NY State Fair Open and Jr. Show. *Joshua Craig, North Bangor, NY*

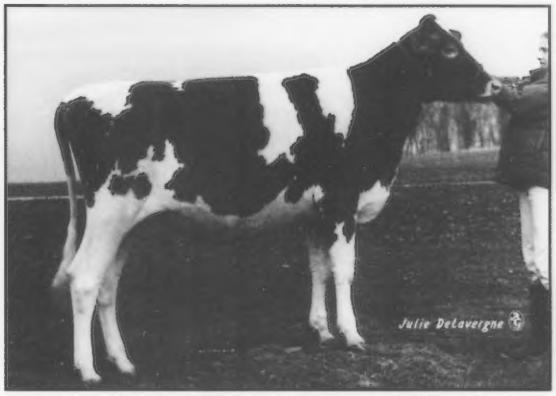

Marodore Loral Betty ✢ Born: June 23, 1994
3rd, NGS-Louisville, 6th, NJS-Louisville, 2nd, OH State Fair Open & Jr. Show, 1st, Fairfield County Fair Open & Jr. Show, 1st, OH District 5 Show. *Hannah M. Kohler, Baltimore, OH*

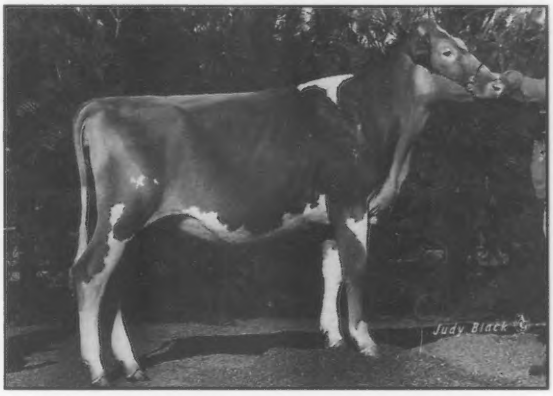

Sniders Magic Kristen ✢ Born: June 16, 1994
3rd, NGS-Harrisburg, 2nd, NJS-Harrisburg, 10th, NGS-Louisville, 3rd, NJS-Louisville, 1st, MD State Fair, 1st, Bedford County Fair, 1st, Bedford County Fair Jr. Show, 1st & Res. Jr. Champ., Huntingdon Fair, 1st & Jr. Champ., Morrisons Cove Open Show, 1st & Res. Jr. Champ., Morrisons Cove Jr. Show. *Jan Snider, New Enterprise, PA*

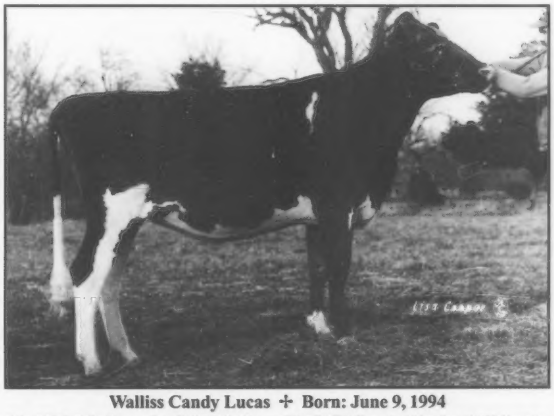

Walliss Candy Lucas ✢ Born: June 9, 1994
6th, NGS-Madison, 1st, NJS-Madison, 7th, NGS-Louisville, 1st, NJS-Louisville, 2nd, MO State Fair, 1st & Jr. Champ., MO State Fair Jr. Show, 1st & Jr. Champ., Ozark Empire Fair Open & Jr. Show. *Kenlee Calvin, Mt. Vernon, MO*

1995 Junior All-American Contest
Junior Yearling Heifers

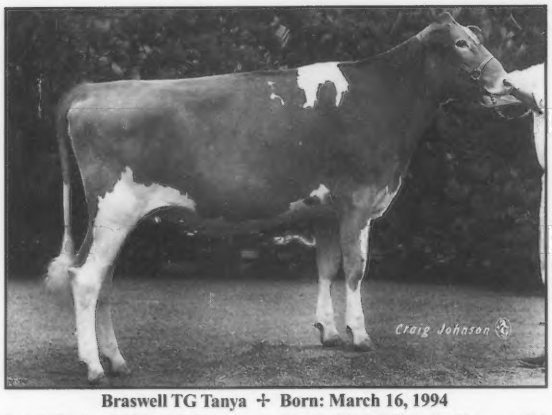

Braswell TG Tanya ✢ Born: March 16, 1994
2nd, NGS-Louisville, 4th, NJS-Louisville, 2nd & KY Res. Jr. Champ., KY State Fair, 1st & Res. Jr. Champ., KY State Fair Jr. Show, 1st & Res. Jr. Champ., TN Valley Fair, 1st, Little World's Fair, 1st, Laurel County Fair, 3rd, Lincoln County Fair, 1st, District 4-H & FFA Show. *Jonathan Adams, Brodhead, KY*

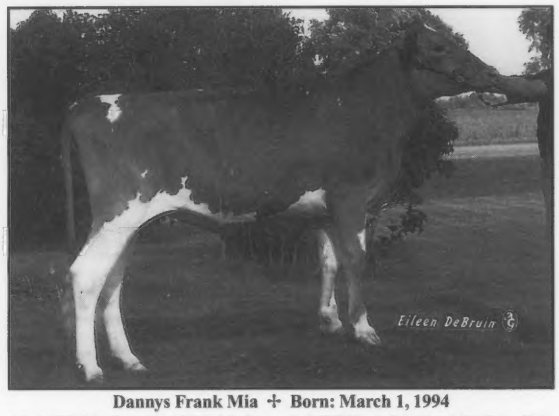

Dannys Frank Mia ✢ Born: March 1, 1994
4th, NGS-Madison, 1st, NJS-Madison, 3rd, WI State Fair, 1st, MN State Fair, 1st & Jr. Champ., Central WI State Fair. *Jason Danhof, Marshfield, WI*

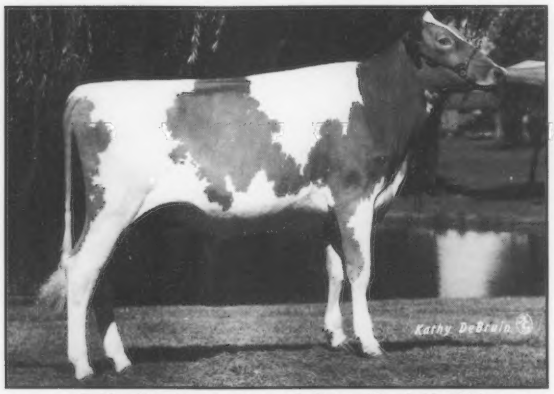

Golden Dew Fayette Hippy ✢ Born: March 12, 1994
1st, NGS-Madison, 1st & Jr. Champ., NGS-Louisville, 1st, NJS-Louisville, 1st, OK State Fair, 1st & Jr. Champ., Tulsa State Fair, 1st & Jr. Champ., Fort Worth Stock Show, 1st & Jr. Champ., OH Spring Spectacular. *Ludy Griggs, Seminole, OK*

Hi Field Able Candy ✢ Born: March 6, 1994
2nd, NGS-Harrisburg, 1st, NJS-Harrisburg, 16th, NGS-Louisville, 9th, NJS-Louisville, 2nd, NY State Fair, 1st & Jr. Champ., Dutchess County Fair. *Bruce Pecorella, Pine Plains, NY*

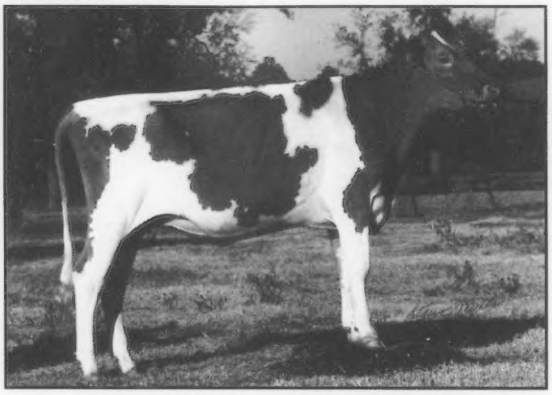

Lushacres Bolero Nancy ✢ Born: March 2, 1994
6th, NGS-Louisville, 2nd, NJS-Louisville, 1st, SC State Fair Open & Jr. Show, 1st & Res. Jr. Champ., GA Nat' l Open Show, 1st & Jr. Champ., GA Nat'l Jr. Show, 1st, NC State Fair, 1st & Grand Champ., Upper State Fair, 1st & Jr. Champ., Anderson County Regional Jr. Show, 1st & Res. Grand Champ., Laurens County Fair, 1st & Jr. Champ., Union County Fair. *Josh Wofford, Clinton, SC*

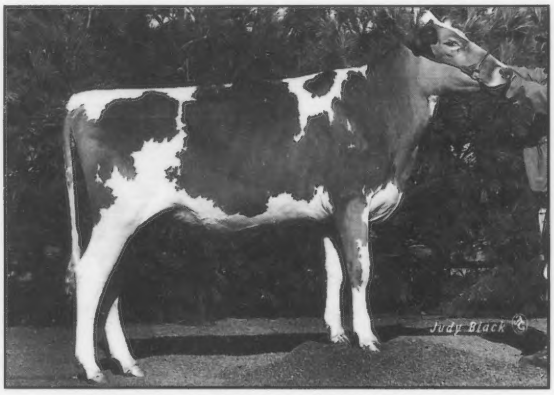

Sniders Fayettes Horizon ✢ Born: April 1, 1994
4th, NGS-Harrisburg, 2nd, NJS-Harrisburg, 3rd, NGS-Louisville, 3rd, NJS-Louisville, 1st & Jr. Champ., Bedford County, 1st, Bedford County Jr. Show, 1st & Jr. Champ., Huntingdon County, 1st & Jr. Champ., District Jr. Show, 1st & Jr. Champ., Morrisons Cove Jr. Show. *Amber Clark, New Enterprise, PA*

1995 Junior All-American Contest
Intermediate Yearling Heifers

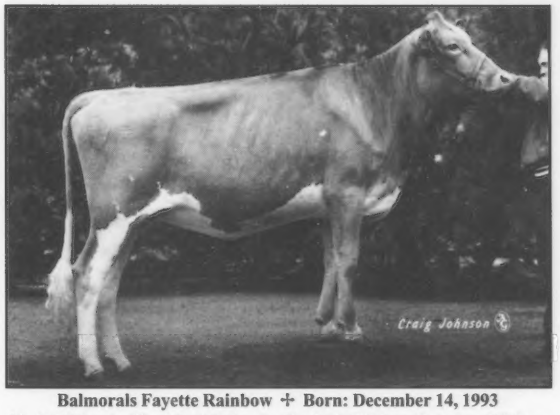

Balmorals Fayette Rainbow ✢ Born: December 14, 1993
4th, NGS-Louisville, 4th, NJS-Louisville, 2nd, OH State Fair, 1st, OH State Fair Jr. Show, 1st & Jr. Champ., Western OH District Show. *Krista Lynn Richardson, Wapakoneta, OH*

Goldprint Perfecto Ellen ✢ Born: December 2, 1993
2nd, NGS-Louisville, 6th, NJS-Louisville, 1st & Jr. Champ., NC State Fair Open & Jr. Show, 1st & Jr. Champ., SC State Fair, 1st & Jr. Champ., Dixie Classic Fair Open & Jr. Show, 1st & Jr. Champ., Greensboro District 4-H District Show. *Carrie Stokes Wylie, Linwood, NC*

Land of Living FJ Karly ✢ Born: February 3, 1994
1st, NGS-Madison, 5th, NGS-Louisville, 1st, NJS-Louisville, 5th, OH State Fair, 2nd, OH State Fair Jr. Show, 1st, Champaign County Fair Open & Jr. Show. *Austin and Lucas Ayars, Mechanicsburg, OH*

Littlefields Simon Vale ✢ Born: December 3, 1993
3rd, NGS-Harrisburg, 2nd, NJS-Harrisburg, 2nd, Royal Winter Fair, 1st, NY State Fair, 1st, Lewis County Fair, 1st & Res. Jr. Champ., Jefferson County Fair, 2nd, Finger Lakes Guernsey Show, 2nd, Cayuga County Fair. *Alison Littlefield, Watertown, NY*

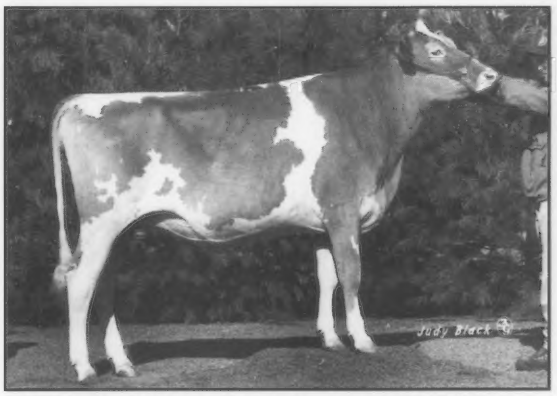

Trotacre Bucky Mamie ✢ Born: December 6, 1993
1st, NGS-Harrisburg, 1st & Res. Jr. Champ., NJS-Harrisburg, 9th, NGS-Louisville, 3rd, NJS-Louisville, 1st & Res. Jr. Champ., Northwest PA Jr. Show, 1st & Jr. Champ., Lawrence County Open & Jr. Show. *Holly Liggett, Enon Valley, PA*

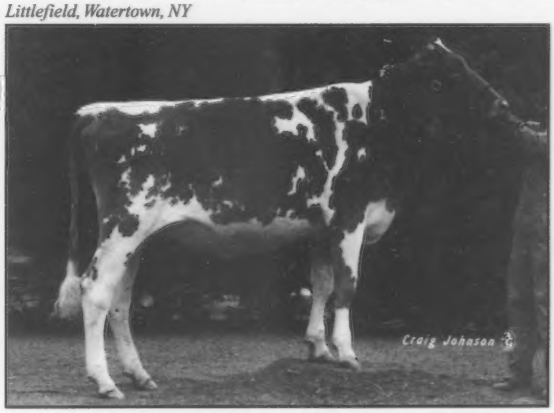

Woodsbrook Fashion Jenae ✢ Born: February 9, 1994
8th, NGS-Louisville, 2nd, NJS-Louisville, 2nd, IN State Fair, 1st, IN State Fair Jr. Show, 1st & Jr. Champ., DuQuoin State Fair, 1st & Res. Jr. Champ., Midwest Classic, 1st & Res. Jr. Champ., OH Spring Spectacular, 1st & Jr. Champ., OH Spring Spectacular Jr. Show. *Emilie Blough, Middleburg, IN*

1995 Junior All-American Contest
Senior Yearling Heifers

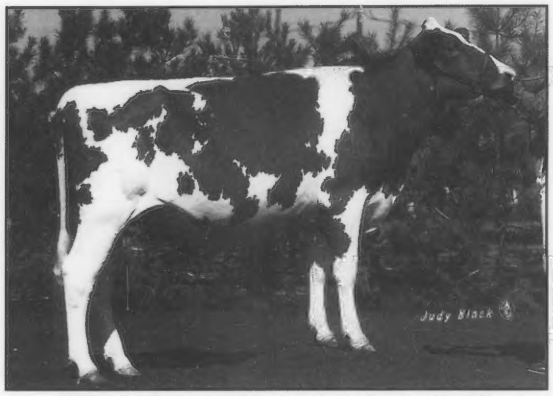

GR-Dix Lee Smokey Whiskey ✢ Born: October 22, 1993
4th, NGS-Harrisburg, 2nd, NJS-Harrisburg, 12th, NGS-Louisville, 4th, NJS-Louisville, 1st, MD State Fair Open Show, 1st & Jr. Champ., MD State Fair Jr. Show, 1st & Jr. Champ., Kent County Fair Open & Jr. Show. *Katie Dixon, Chestertown, MD*

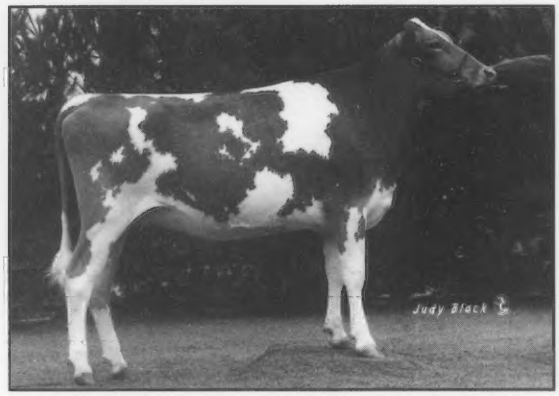

Golden Dew Fayette Choco Chip ✢ Born: September 3, 1993
1st, NGS-Louisville, 1st, NJS-Louisville, 1st & Res. Jr. Champ., OK State Fair, 1st & Res. Jr. Champ., Tulsa State Fair. *Ludy Griggs, Seminole, OK*

Land of Living Capt Betsy-ET ✢ Born: September 10, 1993
2nd, NGS-Madison, 2nd, NGS-Louisville, 3rd, NJS-Louisville, 1st, OH State Fair Open & Jr. Show, 1st, Champaign County Fair Open & Jr. Show. *Austin & Lucas Ayars, Mechanicsburg, OH*

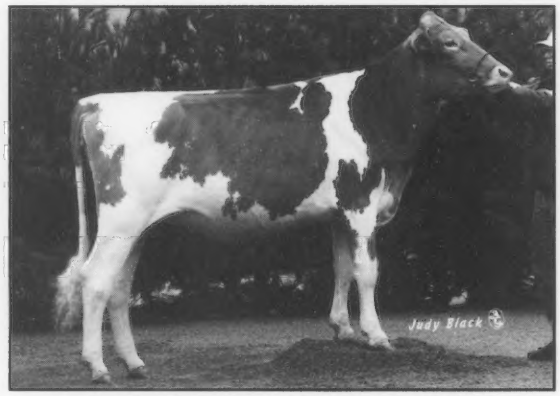

Twin Brook Tom Ingrid ✢ Born: October 20,1993
3rd, NGS-Harrisburg, 1st, NJS-Harrisburg, 4th, NGS-Louisville, 2nd, NJS-Louisville, 1st, Washington County Fair. *Justin McMurray, Eighty Four, PA*

Zirkmeads Rainy Dae ✢ Born: September 15, 1993
5th, NGS-Madison, 1st, NJS-Madison, 1st, WI State Fair, 1st, WI State Fair Jr. Show, 1st, WI State Show, 1st & Jr. Champ., SW Parish Show Open & Jr. Show, 1st & Jr. Champ., Elroy Fair, 1st & Jr. Champ., Monroe County Fair 1st & Jr. Champ., Juneau County Fair, 1st & Jr. Champ., Hillsboro City Fair. *Paul Zirk, Elroy, WI*

1995 Junior All-American Contest
Junior 2-Year-Old Cows

Maunesha Creek Commander Dawndy ✢ Born: June 1, 1993
5th, NGS-Madison, 1st, NJS-Madison, 4th, WI State Fair, 1st, WI State Fair Jr. Show, 4th, MN State Fair, 1st & Grand Champ., Stoughton Fair Open Show, 1st, Stoughton Jr. Fair. *Scott Weisensel, Marshall, WI*

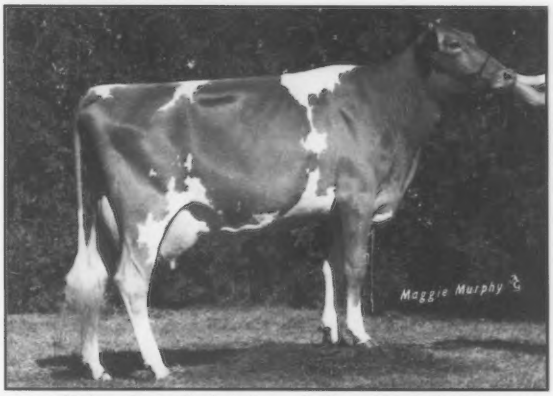

Nedrow Farms Perfecto Lucy ✢ Born: March 13, 1993
9th, NGS-Harrisburg, 5th, NJS-Harrisburg, 6th, NY State Fair Open Show 1st & 2nd Best Udder, NY State Fair Jr. Show, 1st, Sr. & Grand Champ., Oneida County Fair. *Anne Marie Kent, West Leyden, NY*

Sniders Perfecto Halo ✢ Born: March 5, 1993
3rd, NGS-Harrisburg, 1st, NJS-Harrisburg, 1st & Res. Grand Champ., Morrisons Cove Dairy Jr. Show, 1st & Res. Grand Champ., District 4-H Show, 1st, Morrisons Cove Dairy Show, 1st, Bedford County Fair, 1st, Huntingdon County Fair, 7th, PA Jr. Dairy Show, *Kendy Gable, New Enterprise, PA*

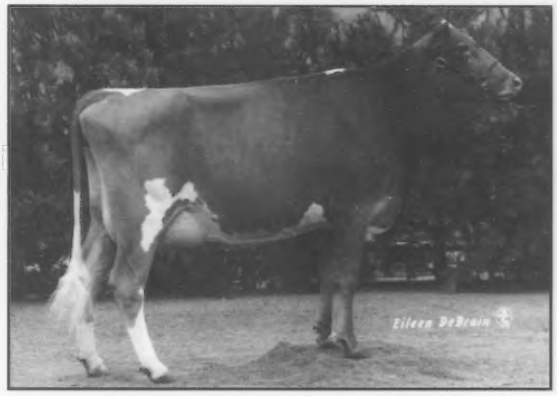

S.S. Grandview Retta ✢ Born: April 2, 1993
7th, NGS-Louisville, 3rd, NJS-Louisville, 1st, Douglas County Livestock Show. *Jami Stewart, Ava, MO*

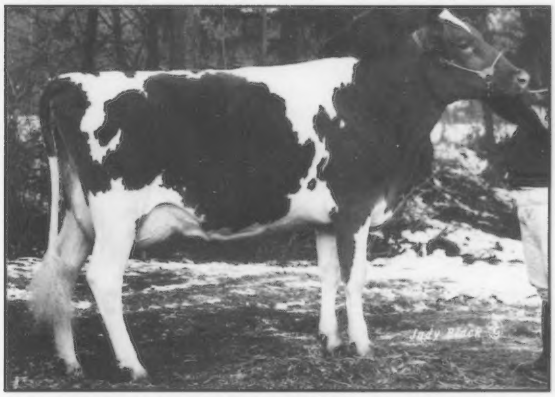

Tomahawk Claim Magic Daisy ✢ Born: April 11, 1993
5th, NGS-Harrisburg, 3rd, NJS-Harrisburg, 2nd, NGS-Louisville, 1st, NJS-Louisville, 1st & Res. Grand Champ., PA Jr. Dairy Show, 1st, 1st Best Udder & Grand Champ., Westmoreland County Fair, 2nd, Mon-Valley District Show. *Eric Poole, Tarrs, PA*

Walliss Kathy Lucas ✢ Born: March 10, 1993
15th, NGS-Louisville, 2nd, NJS-Louisville, 1st & Res. Grand Champ., MO State Fair, 1st & Grand Champ., MO State Fair Jr. Show. *Jason Sims, Fair Grove, MO*

1995 Junior All-American Contest
Senior 2-Year-Old Cows

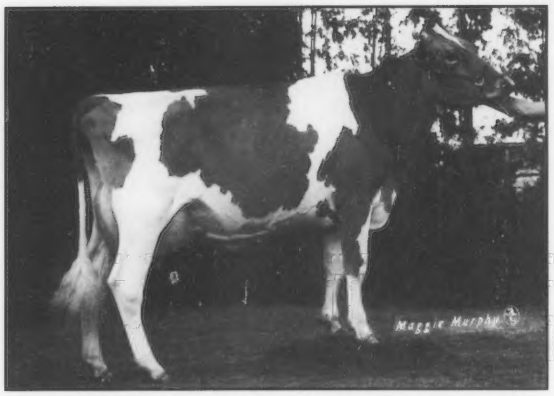

Littlefields Commander MonaLinc ✢ Born: December 13, 1992
3rd & 1st Best Udder, NGS-Harrisburg, 1st, NJS-Harrisburg, 4th, Eastern States Exposition, 1st, Eastern States Exposition Jr. Show, 1st, NY State Fair, 1st & Res. Grand Champ., Franklin County Fair. *Alison Littlefield, Watertown, NY*

Mona Lous Herald May ✢ Born: September 7, 1992
2nd, NGS-Louisville, 1st & Grand Champ., NJS-Louisville, 1st, OH State Fair, 2nd, OH State Futurity, 1st & Res. Grand Champ., OH State Fair Jr. Show. *Amanda Derr, Carey, OH*

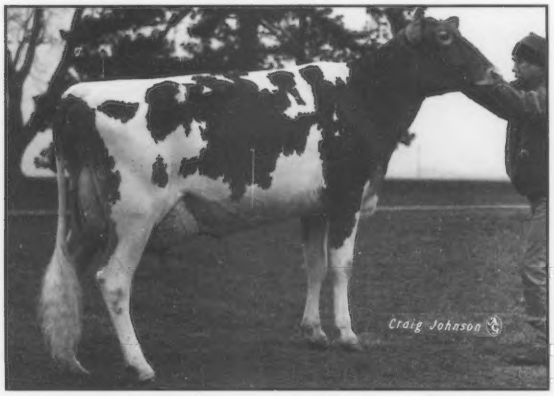

Mayflowers Louie Shammy ✢ Born: October 22, 1992
5th, NGS-Madison, 3rd & 2nd Best Udder, NGS-Louisville, 2nd, NJS-Louisville, 1st, OH State Fair Futurity, 2nd, OH State Fair Jr. Show. *Austin & Lucas Ayars, Mechanicsburg, OH*

Ocooch Playboy Minnie ✢ Born: October 8, 1992
10th, NGS-Madison, 3rd, NJS-Madison, 12th, NGS-Louisville, 5th, NJS-Louisville, 2nd, WI State Show, 2nd, WI State Fair, 1st & Grand Champ., WI State Jr. Show, 1st & Grand Champ., IA County Fair, 1st, Grand Champ. & Supreme Champ. Livingston Dairy Days, 1st, WI State Fair Jr. Show, 1st & Res. Grand Champ., SW WI Parish Jr. Show. *Elizabeth Herges, Livingston, WI*

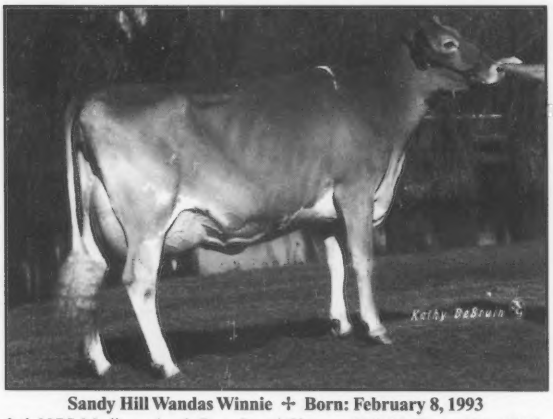

Sandy Hill Wandas Winnie ✢ Born: February 8, 1993
3rd, NGS-Madison, 1st & Res. Grand Champ., NJS-Madison, 10th, NGS-Louisville, 4th, NJS-Louisville, 1st & Grand Champ., IA State 4-H FFA Show, 2nd & Res. Grand Champ., IA Youth Classic, 1st & Res. Grand Champ., IA District 2, 1st & Supreme Champ., Jones County Jr. Show. *Jessica Eilers, Scotch Grove, IA*

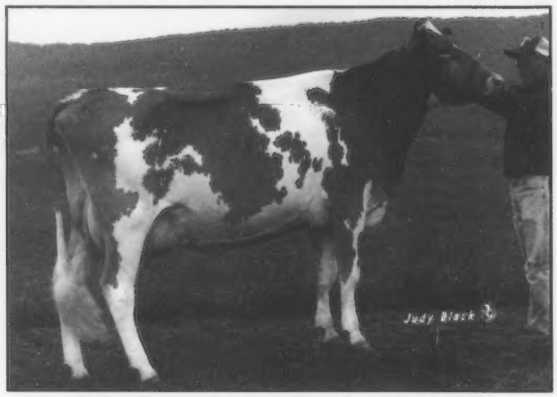

Sniders Fayettes Dazzle ✢ Born: September 9, 1992
4th, NGS-Harrisburg, 2nd, NJS-Harrisburg, 13th, NGS-Louisville, 6th, NJS-Louisville, 1st & Grand Champ., PA Jr. Dairy Show, 2nd, MD State Fair, 1st, Morrisons Cove Dairy Open & Jr. Show, 2nd, Bedford County Fair, 1st, Bedford County Jr. Show, 1st, Huntingdon County Fair. *Amber Clark, New Enterprise, PA*

1995 Junior All-American Contest
Junior 3-Year-Old Cows

Karodale Alf Miss Prissy ✢ Born: April 2, 1992
6th, NGS-Madison, 1st, NJS-Madison, 7th, WI State Fair & WI State Show 3rd, WI State Show Jr. Show, 1st, Sr. & Grand Champ., WI State Fair Jr. Show, 1st & Best Udder of Show, Central WI State Fair , 1st, 1st Best Udder, Sr. & Grand Champ., Eau Claire County Jr. Show. *Katharine Karow, Augusta, WI*

Milky Way Smokey Buttercup ✢ Born: March 5, 1992
6th, NGS-Sacramento, 3rd, NJS-Sacramento, 1st, Res. Grand Champ., Los Angeles County Fair Open & Jr. Show, 1st & Grand Champ., Riverside County Farmers Fair , 3rd, CA Guernsey Futurity. *Terry Madsen, Temecula, CA*

Hi Field Zeus Jessie ✢ Born: June 11, 1992
4th, NGS-Louisville, 1st, NJS-Louisville, 1st, PA All-American Dry Cow class, 2nd, PA Jr. Dairy Show, 1st, Westmoreland County Fair, 1st, Mon-Valley 4-H District Show. *Paula Guyer, Derry, PA*

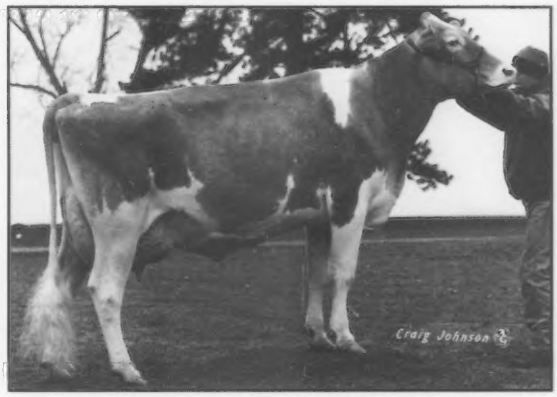

Windsong Frank Jolly ✢ Born: March 21, 1992
4th, NGS-Madison, 2nd & 2nd Best Udder, NGS-Louisville, 2nd, NJS-Louisville, 1st, OH State Fair, 1st & Grand Champ., OH State Fair Jr. Show, 1st & Grand Champ., Champaign County Jr. Show. *Austin & Lucas Ayars, Mechanicsburg, OH*

1995 Junior All-American Contest
Senior 3-Year-Old Cows

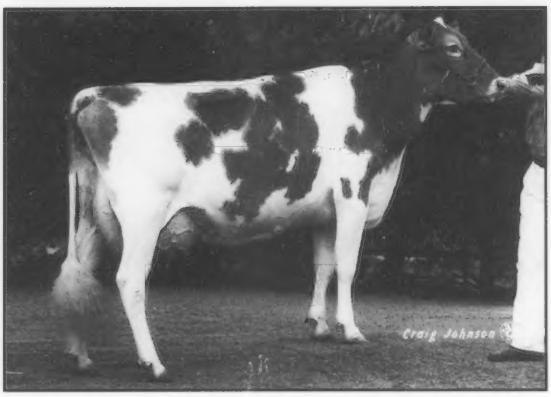

Aqua Valley Bandit Dana ✢ Born: September 15, 1991
5th, NGS-Louisville, 2nd, NJS-Louisville, 4th, KY State Fair Open Show, 5th, Mid-South Fair Open Show, 1st, Sr. & Grand Champ., KY State Fair Jr. Show, 1st, Sr. & Grand Champ., Mid-South Fair Jr. Show, 1st, Sr. & Grand Champ., Purchase District Fair Jr. & Open Shows, 1st, Sr. & Grand Champ., Murray 4-H Dairy Show. *Dottie Ruth Brundige, Fulton, KY*

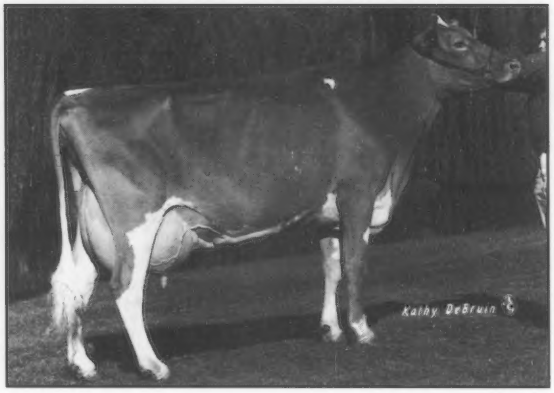

Ocooch Fayette Meka ✢ Born: September 12, 1991
2nd & 2nd Best Udder, NGS-Madison, 1st & Grand Champ., NJS-Madison, 8th, NGS-Louisville, 1st & Reserve Grand Champ., NJS-Louisville, 5th, WI State Show, 5th, WI State Fair, 1st, WI Jr. State Show, 2nd & Res. Grand Champ., WI State Fair Jr. Show, 1st, Best Udder & Grand Champ., SW WI Guernsey Parish Show Open & Jr. Shows, 1st, IA County Fair. *Elizabeth Herges, Livingston, WI*

1995 Junior All-American Contest
4-Year-Old Cows

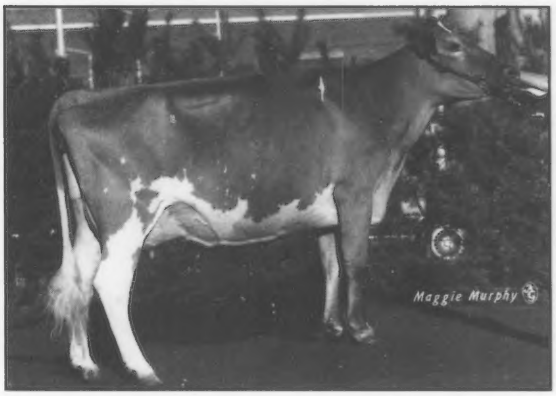

Littlefields Monarch Whisper ✢ Born: August 21, 1991
6th, NGS-Harrisburg, 2nd, NJS-Harrisburg, 1st, Eastern States Exposition, 1st & Res. Grand Champ., Eastern States Exposition Jr. Show, 2nd, NY State Fair, 2nd, Franklin County Fair. *Alison Littlefield, Watertown, NY*

Meadowcharm Frank Sinatra ✢ Born: July 8, 1991
1st & Grand Champ., Southwest WA Spring Youth Show, 1st & Grand Champ., Clark County Open Show, 1st & Grand Champ., Western WA State Open Show, 1st & Res. Grand Champ., Clark County Jr. Show, 1st & Grand Champ., Western WA State Jr. Show. *John Sauders, Vancouver, WA*

Sniders Fayette Brett ✢ Born: April 14, 1991
1st & 2nd Best Udder, NGS-Harrisburg, 1st & Grand Champ., NJS-Harrisburg, 10th, NGS-Louisville, 4th, NJS-Louisville, 4th, MD State Fair, 1st, Grand & Supreme Champ., Morrisons Cove Dairy Show, 1st, Bedford County Fair, 1st & Grand Champ., Huntingdon County Fair, 1st & Grand Champ., Morrisons Cove Dairy Jr. Show, 1st & Grand Champ., Bedford County Jr. Show. *Aaron Gable, New Enterprise, PA*

1995 Junior All-American Contest
Aged Cows

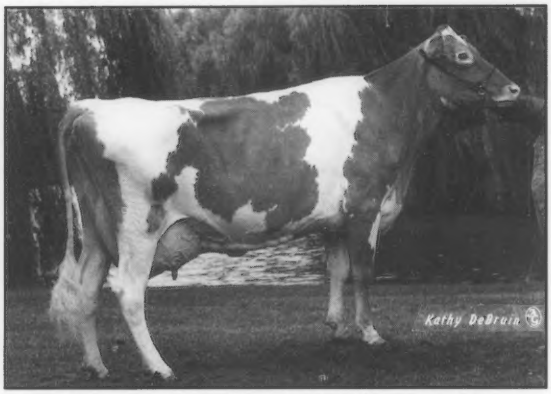

GR-Evergreen Farm Glitter ✢ Born: January 18, 1989
5th, NGS-Madison, 1st, NJS-Madison, 4th, MN State Fair Open Show, 1st & Res. Grand Champion, MN State Fair Jr. Show, 1st & Grand Champ., East Central District Show, 1st, Best Udder of Show & Grand Champ., Carver County Fair Open & Jr. Show, 1st & Grand Champ., Central MN Dairy Days, 1st & Grand Champ., Region 7 Dairy Day Show. *Katie & Julie Klatt, Plato, MN*

Littlefields Fayette Mona Lira ✢ Born: June 2, 1990
7th, NGS-Harrisburg, 1st & Res. Grand Champ., NJS-Harrisburg, 2nd, Royal Winter Fair, 1st & Grand Champ., NY State Fair, 2nd, Eastern States Exposition, 1st & Grand Champ., Eastern States Exposition Jr. Show, 1st & Grand Champ., Franklin County Fair. *Alison Littlefield, Watertown, NY*

Mayflowers Fayette Lucky ✢ Born: September 2, 1989
3rd, NGS-Louisville, 1st, NJS-Louisville, 3rd, OH State Fair Open Show, 1st, OH State Fair Jr. Show. *Brandi & Jami Thomas, North Lewisburg, OH*

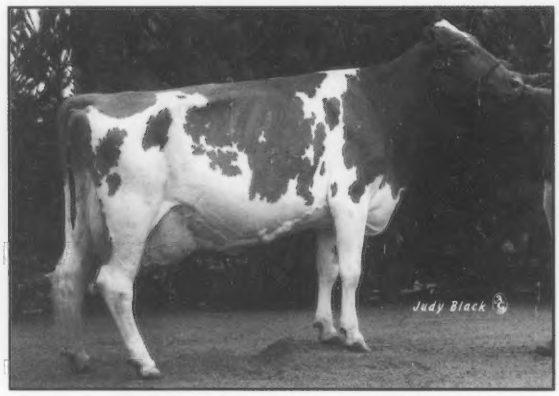

Sniders Laredo Delite ✢ Born: June 15, 1989
8th, NGS-Louisville, 2nd, NJS-Louisville, 1st, Morrisons Cove Dairy Open and Jr. dry cow class. *Jan Snider, New Enterprise, PA*

Help For Piecing Together The Genetic Puzzle

The American Guernsey Association's Sire Summary gives you all of the neccessary information you need to build a successful breeding program.

The cost is only $15 for one issue,
or
$20 to receive both January and July sire summaries.

Call today to order your complete listing of Guernsey bulls.

CLIP AND SEND
The American Guernsey Association
P.O. Box 666, 7614 Slate Ridge Blvd.
Reynoldsburg, Ohio 43068-0666

❒ Yes! I want to subscribe to the 1996 Guernsey Sire Summary.
Enclosed is my check for $_____

Please send me:
❒ The January 1996 Guernsey Sire Summary for $15.
❒ A one-year subscription for the January 1996 and July 1996 Guernsey Sire Summaries for $20.

Name _____

Farm Name _____

Address _____

City _____

State _____ Zip Code _____

State Meetings

Oklahoma Guernsey Breeders Annual Meeting

The Oklahoma Guernsey Breeders Annual Meeting was held December 9, 1995, at the Steer Inn, Cushing, Oklahoma. The meeting was called to order by the State President Milk Elliott. Melinda Rushing read the minutes of the last meeting and also the treasurers report. Next, all junior members reported on their Guernsey projects.

The new OSU dairy herdsman, David Jones, visited with the membership about assisting them with any of their needs and about what improvements could be made with the dairy program. The Chupp Family reported on the 1995 Guernsey Field Day. The 1996 Guernsey Field Day will be hosted by the Mike Elliott Family in Hammon, Oklahoma. There was a discussion about the possibility of two of the breeds combining and hosting a field day jointly.

Ernie Berousek presented the state production awards. Zum Mallen Dairy received the Lily Lane Production Trophy on Zum Mallens Bob Sugardaddy with over 21,000 pounds of milk. The winner of the junior division production award was Cody Elliott with Lily Lane Tippy Tip Jello with 17,573 pounds of milk.

Next, Ernie Berousek reported on the 1995 Oklahoma Consignment Sale. The sale averaged $1,382.86. After considerable discussion, Dale Chupp moved not to hold a state sale in 1996, due to the decreasing number of buyers and consignors in the area. The motion was seconded and the motion passed. The Oklahoma Guernsey Breeders want to set up a "Guernsey Hotline", setting up prospective buyers with animals that are available in the state. Ernie also reported on the Nation Guernsey Meeting that has held in Oregon, this past summer. He urged all members to keep their registrations up. The group that attended National Convention recognized Ernie for receiving the "Distinguished Service Award" at the National Convention. Ernie has been the backbone of the Oklahoma Guernsey Breeders for many years and has always been there to support the breeders and especially the junior program.

The junior program was discussed next. Johnny Chupp moved to continue the Heifer Essay Contest, seconded by Jon McDaniel. The motion carried. Arlie Nixon has helped make this program possible with his generous contributions to the state association. The winner of the contest will receive a registered Guernsey heifer and it will be presented at the Annual Field Day, July 1996, hosted by the Mike Elliott Family, Hammon, Oklahoma.

The group wants to continue having the pizza party at the state fair and also continue paying the $10 premium at the Sooner State Dairy Show. Melanie Lair was the Junior Record Book Winner. Linda Elliott was named Junior Program Chairman, with Darlene Lair and Linda Leach also serving on the Junior Program Activity Committee.

Mike Elliott was re-elected to serve as President, Dale Chupp Vice-President, Melinda Rushing Secretary-Treasurer, and Ernie Berousek Executive Secretary. Directors are Jon McDaniel, Bob Griggs, Chris Zum Mallen, Bill Andrade, Johnny Chupp, Craig Trible and Stanley Chupp.

The deadline for all national award entries (outstanding youth, queen, junior production, junior gold star breeder, quiz bowl, outstanding young farmer, distinguished service, master breeder and living lifetime) is* March 1, 1996. *Entry forms are available from state officers and the national office.

A Winner In Both Circles
Type & Production

Reserve Grand Champion ~ NJS-Madison
Junior All-American Sr. 2-Year-Old Nominee

Sandy Hill Wandas Winnie
2-02 259D 18,290M 4.9% 888F 3.8% 692P ~ To date
3rd ~ NGS-Madison; 4th ~ NJS-Louisville;
10th ~ NGS-Louisville
Supreme Champion ~ Jones County Jr. Show
Grand Champion ~ Iowa State 4-H FFA Show
Reserve Grand Champion ~ IA Youth Classic &IA District 2
owned by Jessica

Sandy Hill Guernseys
Don & Glenda Eilers & Family
9789 169th St., Scotch Grove, IA 52331 ✻ (319) 465-3018

EGG-citing News!

We have recently purchased two embryos from Enhancer and Westlynn Tom Dee. These embryos are due at the end of July and the ultrasound shows a 95% probability that both are heifers!

Sire: **Sherma Victory Ellas Enhancer**
7/95 USDA PTA: +1,770M +70F +$221 +47P +$206 CY+$198

Dam: **Westlynn Tom Dee, EX-95**
5-11 365D 26,540M 4.8% 1,284F 3.6% 961P
1995 NGS-Madison Grand Champion for the third consecutive year

We would like to thank the Vilter Family for selling us these embryos. We really enjoyed getting to know them.

Pine Drive Guernseys
Merlyn & Karen Van Hove ~ Adam & Jay
28166 443rd Ave., Freeman, SD 57029 ❄ (605) 925-7613

From Days Gone By

10 years ago

1986 - By a unanimous vote, J.F. Cavanaugh of Columbus, Ohio, was hired as the AGCC's secretary-treasurer for an 18-month period. The review of the current financial position of the AGCC showed that, for the third consecutive year, the organization should enjoy a fiscal year that was in the black. The budget for 1986, with a bottom line of +$19,500, was unanimously adopted. Directors voted unanimously that the 1986 National 3-Year-Old Futurity (the first in the series) would be at held at the North American International Livestock Exposition in Louisville, Kentucky, separately from the national show. The Guernsey Foundation approved the provision of $2,500 for a University of Pennsylvania research project studying environmental contamination in herds that are highly infected with Johnes Disease.

20 years ago

1976 - February's lucky registration number was 2691945. The recorded owner of that animal received three free registrations. Endorsement was given supporting the availability and use of Strain 19 vaccine against Brucellosis. The decision was made to delete all bull classes from the National Guernsey Show and All-American classes. Liseter Brillian Sunshine, an Excellent-93 foundation brood cow at Arizona Farm, Phoenix, Arizona, died at the age of 15 years and 11 months with records to 24,790M and 1,152F.

30 years ago

1966 - The University of Delaware started working on a proposed blood typing project. During 1966 public auctions, 4,139 head in 71 sales sold for $1,829,335.00, an average of $441.98. The top female was Western Glow Fond Gay Duchess who sold for $18,500. The top bull, Creekedge Dolly's Premier, sold for $5,000. Aaron Thomas, offensive end for the New York Giants football team, was given a Guernsey heifer courtesy of Dellwood Dairy Farms during the Quarterback Luncheon at Mama Leone's Restaurant in New York City in recognition of his spirit of sportsmanship, physical fitness and achievement on and off the field. Thomas planned on taking the heifer to Oregon at the end of the season to add to his new and improving herd.

40 years ago

1956 - Twenty-two herds of Guernseys were classified in New Mexico, Colorado and Utah. The fee for blood typing a bull was $25.00. Guernseys lead all breeds for the highest sale of the year with the First Butterfat Sale where 33 head sold for $73,350 with an average of $2,222.73.

50 years ago

1946 - E.R. Berousek of Marhawk Farm, Batavia, Illinois, accepted a position as superintendent of the Dairy Experiment Station, Woodward, Oklahoma. The post-war era was here and plans made during the years of war were being put into operation. Eleven well-trained, dairy-minded representatives were put into the field to help promote the interest of the Guernsey breed. A California-bred Guernsey 2-year-old joined the ranks of the advanced register testing leaders. Matapa Lou-Boy's Sandy, bred and owned by John F. Equi of Matapa Guernsey Farm, Penngrove, California, was fifth in the class with 11,550 pounds of milk and 610.1 pounds of butterfat. American Guernsey Cattle Club officers were Mr. John S. Clark, Huntington, New York, president; Dr. Wayne A. Munn, Janesville, Wisconsin, first vice president; Mr. John S. Ames, Boston, Massachusetts, second vice president; and Mr. Karl B. Musser, secretary-treasurer

It Is No "Joke", Beauty View Has Had A Great Year In 1995!

All-American Senior Heifer Calf Nominee

Beauty View Loral Joke

owned by Barb Konecky

2nd ~ NGS-Madison

Junior Champion ~ Iowa State Fair, Nebraska State Fair Jr. Show

Reserve Junior Champion ~ Nebraska State Fair Open Show

Beauty View's Family Hall Of Fame

These maternal sisters are just one example of the outstanding bloodlines found at Beauty View Farm.

Beauty View Smokey Shawn

1993 Reserve All-American Senior Yearling

1994 Honorable Mention All-American Senior 2-Year-Old

Owned by Forhar Associates, WI

Beauty View Perfect Sam

Top seller of the 1995 Oklahoma Consignment Sale

Owned by Eric Heischmidt, IL

Beauty View Perfect Stacy

One of the high sellers of the International Guernsy Classic Sale.

Owned by Big Springs Farm, Ontario, Canada

Thier Dam: **Beauty View Victory Star, EX-90**

4-01 365D 22,260M 4.3% 964F 3.2% 703P

We would like to thank Forhar Associates, Eric Heischmidt and Big Springs Farm for their purchasing and developing of these Beauty View animals.

Beauty View Farm

Tom Konecky Family

Route 2, Wahoo, Nebraska 68066 ✻ (402) 642-5563

Dairy Outlook

The following dairy outlook was written by Ken Bailey, Commercial Agriculture Dairy Extension Economist with the University of Missouri.

The next few months will be a test case as to whether the dairy market works. Cheese prices and hence milk prices normally declines during the spring months in response to increased levels of milk production. The cheese and milk futures are reflecting pessimism regarding future milk prices. But if milk prices fall much further, dairy farmers who are facing low beef prices and high feed bills will respond with much less milk. If the market does work and wants milk, then cheese prices will not fall very much below $1.27 and the BFP will fall to just $11.75 this spring.

Cheese Prices Declining

Cheese prices on the National Cheese Exchange for 40 pound blocks declined from $1.42 per pound in December to $1.38 by mid-January. Barrels were the first to show signs of weakness followed by blocks. Cheese prices, however, leveled off and a sharp price decline was avoided. The question is how long will cheese prices hold up?

One argument for firm cheese prices is the supply of milk is very limited. Milk production has not increased (from the same month a year earlier) for the past two months. Also, cow numbers are beginning to decline due to farm financial stress. Tightness has also been reflected in the fact that there hasn't been any removals of surplus dairy products by the government for months. As of January 5 there were no uncommitted stocks of butter or cheese and only 14 million pounds of unfortified nonfat dry milk.

The milk supply is tight due to low cull cow prices and high feed prices which are limiting both milk production per cow and cow numbers.

Expect cheese prices to begin to decline after the Superbowl but will remain above $1.30 through the middle of April. Thereafter it will fall to $1.28.

Prices for nonfat dry milk are also high in response to tight stocks and strong world market conditions. Prices will quickly weaken as we enter the spring flush and production for nonfat dry milk builds. Expect nonfat dry milk prices to fall to the new support price by May.

Milk Production Tight

Six of the top ten dairy states showed reduced production levels from the same month a year ago. Milk production in December totaled 11.094 billion pounds for 22 select states. The West Coast states of California and Washington were both down 1.5 and 0.7 percent. Texas is rebounding, but still down by 0.8 percent. The Upper Midwest and the Northeast, however, is ahead of last year.

Dairy Policy

The National Milk Producers Federation (NMPF) has forged a compromise plan that would end Commodity Credit Corporation (CCC) price support purchases of butter and nonfat dry milk, continue CCC price supports of cheese and eliminate all federal assessments paid by producers. The plan would also fix Class I milk prices at relatively high January 1996 levels, nationally pool 80 cents per cwt of all Class I milk prices, create a Class IV price of milk for butter/powder use, nationally pool the difference between the Class IV and Class III prices, and require the USDA to consolidate federal milk marketing orders from the current 33 into eight to 13 orders during the two-year transition period.

The most contentious issue is sharing the proceeds of federal order pool between those with relatively high Class I utilization levels (i.e. the Southeast and Northeast) with those with a low Class I utilization level (i.e. the Upper Midwest). A political agreement within NMPF was reached by raising the Class I prices in every order.

The major obstacle to dairy legislation, however, is having a budget bill agreed upon. Without a budget deal it is very likely there will be no dairy legislation. However, at the moment dairy is not included in the budget reconciliation package that Congress and the Administration is working on. Thus even if a deal is struck, dairy would be treated as a separate piece of legislation. That, however, could change if an agreement is reached between NMPF and the rest of the dairy industry.

Milk Forecast

The Basic Formula Price (BFP) will remain at around $12.90 in January and will begin a gradual decline to $11.74 by May. That compares to a low of $11.12 the same month a year ago. Firm cheese prices will cushion the expected fall in the milk production. The first half of 1996 is expected to expand less than one percent ahead of the same period in 1995. Thus the expected drop in mailbox milk prices will be much less than what it was a year ago due to a relatively tight milk supply.

Congrats To Anne and Lucy "Another Fantastic Year"

Nedrow Farms Perfecto Lucy

1995 Junior All-American Junior 2-Year-Old Nominee

Grand Champion ~ Oneida County 4-H & Open Shows
1st & 2nd Best Udder ~ NYS Fair Jr. Show; 6th ~ NYS Fair Open Show
5th ~ NJS-Harrisburg; 9th ~ NGS-Harrisburg
8th ~ NJS-Louisville; 11th ~ NGS-Louisville

Thanks to my Mom, Dad, Miranda, Sara, Cindi Talbolt, Jim Curtis, Shannon F., Anna M., John C., and the Nedrow Family. Without your help, my ultimate dream would never have come true!

Merry Meadows *Anne Marie Kent*
Mud Lake Rd., West Lyden, NY 13489

Guernseys Around The World

Every year the American Guernsey Association applies for grants from the Foreign Agriculture Services program for foreign travel to promote U.S. Guernsey genetics. The AGA received funds for work in Ecuador, and Dave and Jill Trotter of Enon Valley, Pennsylvania, were asked to go representing U.S. Guernsey breeders. The following is their story.

Dave Trotter (left) visits with his Ecuadorian host, Pedro Roldan, as he looks over the first U.S. Guernseys to arrive in Ecuador.

Early August was an exciting day for Dave and Jill Trotter. They are Guernsey breeders from Pennsylvania and are partners in Trotacre Farm. Why was it an exciting day? Neil Jensen, AGA executive secretary, called and asked them to represent American Guernsey breeders in Ecuador.

Ecuador is located in the Northwest corner of South America. It is one of the four smallest countries. The climate varies and the season is opposite of ours.

It all began with passports, extensive shots, malaria pills, packing and much advice on eating and drinking of the water. On September 8, 1995, they flew from Pittsburgh to Miami to Ecuador. Total travel time was approximately 13 hours. At the airport, they met their host Pedro Roldan. Pedro is a dairyman and vice president of Finagro, a financial lending institution, and very enthusiastic towards Guernseys, dairying in general, and helping the people of Ecuador.

Their first stop was to get a late night snack and to discuss the itinerary for the upcoming 10 days. They were told day two would include local touring and relaxing due to the traveling and high altitude. They both chuckled to themselves, but soon found that Pedro was correct. Shortness of breach and weakness resulted that evening, and the Trotters questioned themselves, "Why are we here?"

Day two was a beautiful day. They awoke and saw the wonderful scenery. The mountains were just beautiful. They traveled to Pedro's farm and saw his herd of cattle which included Guernseys. They toured the Equator monument, museums and a huge non-active volcano. That evening, they saw 70 Jerseys which were just imported from the U.S. Dave also had first-hand experience of driving in downtown Quito, the capitol city. If you know Dave, you can just imagine how much of a thrill this was for him.

Let's get back to Guernseys and the reason for the trip. Promotion of Guernseys was their number one priority. They took with them promotional literature, registration applications, professional cow pictures, by-laws of the AGA, pins from the AGA and Pennsylvania Department of Agriculture, and pens from Atlantic, American Breeders Service and the AGA. These were all well received by breeders, kids, bankers, hosts and even our stewardist. So, if you are ever on a USAir flight, make sure you look at your stewardist's lapel pins.

They stayed most of the time with their host's parents, Mr. and Mrs. Roldan at their estate in Quito. They were very friendly and hospitable, as were most all of the Ecuadorians. Some of the other touristry highlights include getting to see a live bull fight, shopping in downtown Quito (they got pretty good at bargaining), Dave getting to show a Jersey and a Holstein at the Machachi Fair, Dave clipping Pedro's showstring which included four Guernseys for the fair, and making a two hour long journey aver a chain of mountains to the tropical area of Santo Domingo.

Days three through nine were spent promoting the Guernsey breed throughout the country. On September 10 and 11 they traveled up and over the mountain ranges to a city called Santo Domingo. This was quite an exciting trip as they never had such a ride in their life! The tropical scenery was just breath-taking, as well as the one lane continual winding up and over two hours worth of mountain ranges.

Once they got there, they toured several farms, one milk processing plant, and were the guest speakers at a meeting with approximately 50 attendees. On that day, they learned a little more about their culture. They learned about the "Ecuadorian Hour" which happened quite frequently during their trip. The meeting that day was supposed to start at 3:00 p.m., however, the people arrived and the meeting actually started at 4:30 p.m. This was just one bit of their culture they had a hard time adjusting to. The meeting went well and they promoted U.S. Guernseys.

On September 12, they visited with Pedro at Finagro, the lending bank of which their host is the vice president. They met several key employees and told them of their intentions. Then they traveled to the town of Menegal and visited three local dairymen and stopped at a local farm store. They reviewed how to register calves, how to read a U.S. pedigree and how to set up by-laws. They also reviewed import health requirements.

September 13 to 17 was spent at the Machachi Fair. Many people were explained the advantages of U.S. Guernseys. They spoke over the sound system at the show ring to the people in the grandstands and along the ring. They conducted a display of four Guernseys and spoke about their qualities and characteristics as they were led around the ring. These Guernseys were kept on display at the fair and the Trotters continued to talk with inquiring people. It was at this fair that Dave led both a Jersey and a Holstein into the show ring.

Their experience at the fair was fun and worthwhile as they met key people interested in the Guernsey breed. They also had the opportunity to meet with a veterinarian and discussed successes of embryo transfer and possibilities of U.S. Guernseys as donors. They also got the opportunity to view sexing of embryos which they found very interesting.

On September 18, Dave and Jill traveled home to find their three daughters and the rest of their family anxiously awaiting. The

Continued on page 22

Guernseys Around The World

Continued from page 21

Trotters would like to thank Neil Jensen and the AGA for making this trip possible and their families for help with the kids and the farm. They would also like to thank Pedro Roldan and his family as well as the friendly people of Ecuador for making their stay most enjoyable. As you can see, they did not ask themselves again, "Why are we here?", as they enjoyed themselves immensely and know it was an opportunity they will never forget.

The Trotters invite anyone interested to view their slides, video and photographs.

Editor's Note: Since the Trotters' return home, a shipment of 15 U.S. Guernseys arrived safely in Ecuador. More details will be reported in a future issue of the Journal.

AGA PROGRAMS

Your Key To Profit

Young Sire Updates

Sherma Forestar Pat Flash

Western Guernsey Sires has announced the release of semen from 1G399, Sherma Forestar Pat Flash. A Neslekcim Farms Forestar-ET son, "Flash" has PA totals of +1,138M +38F +$134 +40P +$139. His Very Good-85 dam, a maternal sister to Sherma Victory Ellas Enhancer, has records to 18,330M 4.5% 821F 3.6% 651P in 365 days at 3-02. Her PTA totals of +1,088M +47F +$136 +41P +$145 CY +$161 rank her number 120 on the January 1996 high CPI list. The grandam is an Excellent-93 "Admiral" gold star cow with records to 22,650M 4.6% 1037F 3.6% 824P in 365 days at 4-10. Semen will be available through 21st Century Genetics.

Mayflowers PK Checkmate

Dairybelt Guernsey Sires has announced the release of 1G207, Mayflowers PK Checkmate. "Checkmate", a Jensgolden V Protein King son, has PA totals of +932M +49F +$122 +31P +$123. His Very Good-85 dam, a Shenmont Agni Filmor daughter, has records to 22,860M 4.0% 916 3.4% 766P and PTA totals of +1,487M +37F +39P. The grandam is an Excellent-94 point Wampanoag Fayette Smokey daughter with class leading records for milk and protein. At 3-03 in 346 days, she produced 27,690M 3.6% 1000F 3.4% 940P.

Solum GH Norman

Dairybelt Guernsey Sires has announced the release of semen from 7G344, Solum GH Norman. "Norman", one of very few Solum Grand Henry sons being sampled in A.I., has PA totals of +1,064M +40F +$129 +32P +$125. His dam ranked number 92 on the January 1996 high CPI list, a Very Good-88 Kellogg E Choice Pender daughter, has records to 20,820M 4.8% 1001F 3.4% 705P and has PTA totals of +1,191M +58F +$153 +38P +$153 CY +$159. The grandam is an 86 point "Victory" daughter. The next dam, a Very Good-87 Clear Branch NP King daughter, produced 23,720M 4.4% 1033F 3.3% 788P at 2-09 in 365 days. Semen is available from NOBA.

Dam of Jensgolden Jay Herdsman

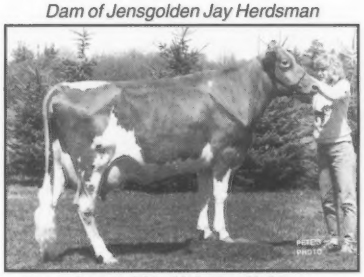

Jensgolden Volcano Helen

Jensgolden Jay Herdsman

Mid-Atlantic Guernsey Sires has announced the release of semen from 8G220, Jensgolden Jay Herdsman-ET. "Herdsman", a Rozelyn Prince Jay-ET son, has PA totals of +908M +47P +$123 +47P +$150. His 87 point gold star dam has records to 22,110M 4.5% 996F 3.8% 850P at 4-07 in 365 days. Her January 1996 PTA totals of +1,138M +59F +$149 +49P +$168 CY +$194 rank her number 13 on the high CPI list. "Herdsman" is a maternal brother to Jensgolden Victory Hunter, the seventh ranked PTI bull in the breed in July 1995. Semen will be available from Atlantic Breeders.

Dam of Lily Lane F Tippy Whitestar-ET

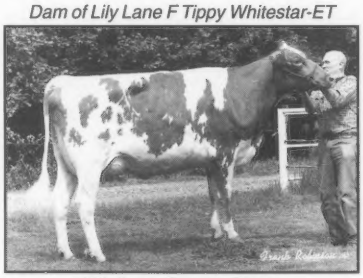

Lily Lane Fayette Tippy

Lily Lane F Tippy Whitestar-ET

Dairybelt Guernsey Sires has announced the release of semen from 1G393, Lily Lane F Tippy Whitestar-ET. "Whitestar" is a Neslekcim Farms Forestar-ET son with PA totals of +853M +30F +$101 +31P +$106. His Excellent-90 dam, a Dutch Mill Telestars Fayette daughter, has records to 20,670M 5.7% 1180F 3.4% 694P at 4-00 in 305 days. The grandam is an Excellent-91 gold star cow sired by Kellog Minnies Choice with twelve class leading records and over 175,000M lifetime. Semen will be available through 21st Century Genetics.

The advertising deadline for the April *Journal* is March 1, 1996.

AGA Board Updates

The following is a detailed summary of the actions taken by the AGA Board of Directors at the December 1 and 2, 1995, board meeting.

Full Board

• The Board accepted an invitation from the Ohio GBA to host the 1999 National Guernsey Convention.

Finance

• The Board approved a positive budget of $1,235 for 1996. It has been seven years since the AGA has approved a positive budget. We believe we have set realistic, but challenging, goals for the association.

• Effective immediately the interest on monthly invoices will increase from 1.75% to 2%.

• A stricter collection policy on over-due accounts was established. The AGA will stop service on unpaid accounts over four months unless a payment plan is set up, and business will only be done on cash basis until the account is current.

• The state registration rebate program did not increase registrations as anticipated; therefore, the program was eliminated.

Marketing

• The Board agreed that Guernsey Marketing Service should co-manage a spring sale with Minnesota, Iowa and Wisconsin GBAs. This sale will be in addition to the 1996 International Guernsey Classic and 1996 National Convention Sale.

• Foreign sales commission was reduced from 15% to 10%.

• All parties will be paid two weeks following a sale and buyers will be charged 1.5% interest 10 days after the sale if GMS has not received payment.

• The parent average protein requirements for Guernsey Gold calves was increased from 55P$ to 75P$.

• The Golden Guernsey/Beta-Life Committee will be providing the membership with updates in the Guernsey Breeders' Journal.

Records

• The Board approved two changes to the appraisal program effective January 1, 1996. Both changes reward longevity.

1. All first, second and third lactation cows are now required to be scored.

2. A maximum score per lactation has been set for cows that are classified Excellent.

Lactation #	Maximum Score
1	90
2	92
3	94
4	95

• The AGA will not charge a transfer fee for domestic sale of embryos. Instead, breeders will pay a transfer fee at the time they register a calf resulting from the embryos purchased. There will still be a $10 per embryo transfer fee for embryos sold internationally.

• Twin females to a bull can be registered at the applicable one-year registration fee until they have their first calf.

• It was decided that first quarter TPE lactation reports are often not complete enough to be a worthy management tool so they will not be sent out to TPE herds. The other three quarterly reports will still be mailed to TPE herds.

• The $10 flush listing fee will not be charged to the breeder until they register the first calf from a flush.

• Staff was directed to initiate a Young Sire Production Contest provided adequate funding can be obtained.

Promotion

• It was approved to extend the Western National Show to a three-year trial period.

• To increase participation in the NGS-Louisville senior yearling-in-milk class, the board directed staff to allocate the money not used in other cow classes to the senior yearling in milk class.

• The board authorized the implementation of the "Walk of Fame" in Sulpher Springs, Texas, with a replica and book to be kept in the national Guernsey office.

The directors and staff discussed the importance of keeping the membership up-to-date on issues and association happenings. If you have questions about the recent board meeting or you would like more information, please call the AGA office or any of the directors.

1996 National Junior Guernsey Calf Raffle

June 21-24, 1996 - Baltimore, Maryland

A high-pedigree fancy calf or $500 cash

Donation 3 for $5 or $2 each - Need not be present to win

Sponsored by: **National Guernsey Youth Committee**

For tickets, contact:

Patty McMurray (412) 237-2759 or AGA (614) 864-2409

Behind The Barn

It's A Girl

Gary and Kimberly Wiepking of Brownsville, Wisconsin, are the proud parents of Kathryn Louise who was born on December 6, 1995. The Wiepkings also have a son, Samuel, at Cedar Creek Farm.

Lincoln Named To Dairy Hall Of Fame

Rolly Lincoln of Parma, Idaho, was recently inducted into the Idaho Dairy Hall of Fame. Lincoln received his 1995 Hall of Fame plaque during an awards ceremony on November 9 in Boise at the annual meeting of United Dairymen of Idaho. He is a director and past president of the Idaho Guernsey Breeders' Association, a life member of the American Guernsey Association and was co-chairman of the AGA National Convention Sale in Oregon. Lincoln owns and operates a 175-acre farm with his wife Margaret and three sons. They currently milk 50 registered Guernseys and Jerseys.

Clements Interns at ABS Global, Inc.

Former outstanding Guernsey youth winner Brent Clements has been named communications intern at ABS Global, Inc. in DeForest, Wisconsin. In this position, Clements will be responsible for assisting with all ABS promotion, communications, and public relations activities.

Clements is a senior at the University of Wisconsin-Madison majoring in agricultural journalism and dairy science with degree emphasis in advertising and marketing. Throughout college, he has been active in the Badger Dairy Club, Advertising Club, Student Government and the National Agri-Marketing Association.

He was born and raised on a registered Guernsey farm in Stoddard, Wisconsin. The family was heavily involved in marketing and showing cattle at national shows until their dispersal in the summer of 1995.

North American Invitational Dairy Cattle Judging Contest Results

AGA representative Beth Littlefield presents the high individual Guernsey award in the 4-H contest to Tony Lee of Minnesota.

AGA representative Beth Littlefield presents the high Guernsey team award in the 4-H contest to the Minnesota team from left: Jennifer Ackerman, Jeanette Sheehan, Jeremy Jircle, Tony Lee, Melissa and Michael McAndrews.

AGA representative Beth Littlefield presents the high individual Guernsey award in the post-secondary contest to Mark McCullough, Farm and Industry Short Course, University of Wisconsin-Madison.

AGA representative Beth Littlefield presents the high Guernsey team award in the post-secondary contest to the University of Wisconsin-Madison Farm and Industry Short Course from left: Coach James Armbruster, Ron Nelson, Mark Duley, Chad Ryan and Mark McCullough.

AGA representative Beth Littlefield presents the high individual Guernsey award in the collegiate contest to Brenda Behnke, University of Wisconsin-Madison.

AGA representative Beth Littlefield presents the high Guernsey team award in the collegiate contest to Penn State from left: Coach Dale Olver, Marsha Chess, George Bard, Charles Houp and Barry Hauck.

THANK YOU!

The All-American contest would not be possible without the support of its sponsors. Special thanks to: Illinois GBA, New York GBA, Ohio GBA, and Iowa GBA. We appreciate your support and dedication to AGA programs.

In This Issue • • • In This Issue • • • In This Issue • • • In This Issue • • • In This Issue • • •

The February *Guernsey Breeders' Journal* is a special issue because of two inserts. The first is the All-American nomination brochure. This booklet was sent to judges of national Guernsey shows and state Guernsey shows in 1995. The judges' ballots are scored on a point system and the results will be reported in the March *Journal*.

The calendar enclosed is the result of promotional dollars granted to the AGA from Foreign Agriculture Services to promote the 1998 World Guernsey Conference which will be held in the U.S. The calendar, written in English and Spanish, will be mailed to Guernsey breeders around the world. Because our foreign friends honor many holidays that are different from the U.S., American holidays have been omitted from the calendar. Please take time to fill in the special days you would like to remember from now until the world conference in 1998.

We Believe In Guernseys!

These people are actively showing their confidence and faith in the Guernsey Breed by advertising in the *Guernsey Breeders' Journal.*

ARIZONA

Shamrock Farms, Co.
NORMAN P. McCLELLAND, OWNER
FRANK BOYCE, G.M.
16516 East Chandler Heights Rd.
Chandler, AZ 85249
Telephone (602) 988-1452

CALIFORNIA

ASKEW FARMS
William, Laurie and Charles Askew
5934 Tegner Road
Hilmar, CA 95324
Telephone (209) 63 ASKEW

BAY MEADOW FARMS
Registered Guernseys
10326 Walnut Avenue
Galt, California 95632

Bay Meadow Victory Vinna
3-02 365D 25,970M 1,167F 939P
10.74 CY
"Vinna" has a Frank and Protein King daughter

Arnold Kessler
Ranch (209) 745-1222
Walt Kessler
(209) 745-4244

rBST free herd

CALIFORNIA GUERNSEYS
Be Sure To Attend!
California State GBA Meeting
Saturday, February 17
in Reno, NV

For More Details Contact:
CALIFORNIA GCC
President, Linda Madsen
Vice President, Bill Andrade
Treasurer, Walt Kessler
Adm. Sec. Laurie Askew
P.O. Box 696, Hilmar, CA 95324
(209) 632-7539

HELLS GLOW GUERNSEYS
DENNIS AND JEANIE NELSON
19733 Geer Ave.
Hilmar, CA
95324
(209) 632-6237
Visitors Welcome!

Pat Mar Ranch
Rozelyn Patmar P Gina-ET
Excellent-90
Ranked #4 on the 7/95 high CPI list
3-05 365D 22,460M 5.4% 1,217F 4.2% 951P
Jo Jo Fulton, Los Alamos, CA 93440

ILLINOIS

Visitors Welcome
Jim and Carol Boesche
2509 W. Keslinger Rd., DeKalb, IL 60115
Telephone (815) 758-2081
Four miles S of DeKalb, then three miles W of Route 23 on Keslinger Road.

Derinda Guernsey Farm
#160 on the 7/95 High CPI List
Derinda Magic Mabel, VG-85
THE OFFENHEISER FAMILY
8582 South Derinda Road
Elizabeth, IL 61028 * Telephone (815) 598-3333

LAND OF LINCOLN
Illinois Guernsey Breeders Assn.
LARRY MOHR, EXECUTIVE SECRETARY
Route 8, Box 70, Normal, IL 61761
Telephone (309) 452-4600

Visitors Welcome
Muffets Twin
Acre Guernseys
JACOB AND EVELYN ROEDL
RFD 1, P.O. Box 274, Edgewood, IL 62426
Telephone (618) 238-4862

MYOWN GUERNSEYS
MYRON AND MARK ERDMAN
R. 1, Box 85, Chenoa, IL 61726 (815) 692-3090
Norman Beitz - Herdsman

INDIANA

GREEN RIDGE FARM
LEE M. RIGGS AND FAMILY
1161 Volkman Road, Evansville, Indiana 47711
Telephone (812) 867-5035

Visitors Welcome
LOR DAN GUERNSEYS
DAN & LORETTA MITHOEFER & FAMILY
9107 S. State Road 15, Silver Lake, IN 46982
Telephone (219) 352-2847

VALLEY SET FARM
REGISTERED GUERNSEYS
RONALD WENGER AND FAMILY
25386 CR 32 • Goshen, Indiana 46526
Telephone (219) 875-7366
Premier Breeder of National Guernsey Shows 12 Times

Home of "Blossom"
YELLOW CREEK FARM
"Breeding Better Guernseys Since 1931"
TRUMAN WEAVER
25202 CR 36, Goshen, Indiana 46526
Telephone (219) 875-5664
Gold Star Breeder 21 times

IOWA

Beaver Creek Farm
"Where dairying is number one and Guernseys add to the fun"
DAVE, PAM, MATT, DAN & JAMES BOLIN
30707 180th Street, Clarksville, Iowa 50619-9628
Telephone (319) 278-4288

Goldenrose Guernsey Farm
1948 **100% Purebred Guernseys** *1995*
The Heinemanns
Kenneth & Pearl (319) 279-3627
Gary, Mary, Tracy & Troy (319) 279-3613
Readlyn, Iowa 50668

Platte Meadow Enhancer Frolic, EX-90
3-02 365D 23,060M 4.7% 1,093F 3.4% 777P
IDLE NEER FARM
MR. & MRS. DONALD SYWASSINK
Herdsman Steve Sywassink
15373 Highway 92, Letts, IA 52754
Telephone (319) 729-4921

OAK KNOB GUERNSEYS
Oak Knob H Vanilla, EX-90
7-06 365D 21,270M 5.0% 1,057F 3.7% 777P
Craig and Gladie Church
Amy, Nate, Gabe, and Seth
3347 310th Ave., Cresco, Iowa 52136-9749
(319) 547-4871

KENTUCKY

KENTUCKY GBA
President - Stuart Berryman
Secretary-Treasurer - Patty Holbert
150 Kennedy Rd., New Haven 40051

MARYLAND

Mt. Ararat Farms
372 Mt. Ararat Farm Road, Port Deposit, MD 21904
Gabrielle, Walter & Frank Buck
Port Deposit, MD 21904
(410) 378-4145

The Messix Family
Guernseys and Maryland Mix In '96
Pemberton Farm
Bill, Donna, Megan and Bill IV
113 Pemberton Lane
Queen Anne, MD 21657
(Telephone 410-364-5715)

MICHIGAN

An Active Member Of Lake Central Guernsey Sires
WALNUT MANOR FARM
STEVE AND DALE KIRKLIN
8792 E. ML Ave., Kalamazoo, MI 49001
Telephone (616) 381-2774
Take exit 85 from I-94, S to 1st corners, W 2 miles.

MINNESOTA

#97 on the 7/95 High CPI List
Amber Rae Pro Kings Shirley, VG-87
Amber Rae Guernseys
Ron, Michelle, Alana and Lukas Heins
119 Hwy. 42 N.E., Eyota, MN 55934
Telephone (507) 545-2351

CROSS LEA GUERNSEYS
#10 on the 7/95 high CPI herd list
GENE CROSS AND FAMILY
Route 1, Sherburn, Minnesota 56171
Telephone (507) 695-2923

CROWN HILL FARM
SANFORD STAUPE FAMILY
Route 2, Box 98
Preston, Minnesota 55965
Telephone (507) 765-2217

EDGEWATER MEADOWS
Profitable Guernseys for the 90's
TOM LUEBKE
5385 Co Rd 123
Mayer, MN 55360
Telephone (612) 657-2149

KNIFE LAKE GUERNSEY FARM
Route 3, Mora, Minnesota 55051
Barton and June Heitke (612) 679-4694

Oak Crest Farm
Ranked #112 on the high CPI list
Oak Crest Tracys Colette, VG-85
3-04 365D 18,110M 863F 729P
Howard and Dennis Tyrrell
Rt 1, Box 238, Browerville, MN 56438
(612) 594-2808 or (612) 594-6205

MISSOURI

ARROW HEAD
G•U•E•R•N•S•E•Y•S
DAVE AND LINDA COCHARD
Rt. 4, Box 337, Union, MO 63084
Telephone (314) 583-8901

J.C. Penney
FOREMOST GUERNSEYS
Teaching and Research For The Future
University of Missouri
Route 5, Columbia, Missouri 65201
Telephone (314) 445-4009

Registered Guernseys
HOWERTON DAIRY
Bobby and Mildred Howerton
Rt. 4, Box 261
Buffalo, Missouri 65622
(417) 345-8186

WAYMAR GUERNSEYS
WAYNE AND MARCHIA BLADES
MELISSA, RACHEL, SARAH AND EMILY
Route 1, Crane, MO 65633 (417) 723-8123
Three miles North of Crane on Highway 13.

NEBRASKA

Haysetts Farm
RICHARD AND ELDINE HAYS & FAMILY
Odell, Nebraska 68415
Telephone (402) 766-3825
Six miles north and one mile west of Odell.

NEW YORK

Cresthill Fayette Laura, EX-90
4-11 328D 28,080M* 4.4% 1,248F 3.5% 980P* #11 CPI
Laura's son Cresthill Magic Lucky now has semen available through Sire Power.
Cresthill Farms
Virginia, John and Elizabeth Seager
17 Naples Hill Rd., Prattsburgh, NY 14873
Telephone (607) 522-4635

Kas Knoll Farm
George, Kathy and Kaileen Craft
RD #2, Box 537A
Sharon Springs, NY 13459
(518) 284-2325

Nedrow Farms Fayette Linen (VG-86)
1-10 332D 17,150M 728F 566P
NEDROW FARMS
Kevin, Barb, Alicia, Kate & Abby Nedrow
2819 Co. Rd. 4, Clifton Springs, NY 14432
Telephone (716) 526-5134

We invite you to watch for our ads each issue and plan a trip to the great Northeast to buy cattle, drink Golden Guernsey milk and enjoy our hospitality!
New England and New York Guernsey Breeders' Associations

THREE LEDGES FARM
Visitors Always Welcome
Located an Rt. 12 along the beautiful St. Lawrence River.
Terry & Sharol Neuroth & Family
RD2, Box 415, Hammond, NY 13646
Phone (315) 324-5694

Trinklecrest Farm
Registered Guernseys
Dennis Trinkle
RD 1, Box 153, Buskirk, NY 12028
Telephone (518) 677-3389

OHIO

THE JOHN RICHARDSON FAMILY
BALMORAL FARMS
Route 4, Box 57, Wapakoneta, OH 45895
Telephone (419) 657-6647

Brand Jam Farm
Jay, Brandi & Jami Thomas
9033 CR 88
North Lewisburg, OH 43060
(513) 747-2296

GILL FARM

Ralph Gill and Sons
Ed Gill (216) 435-4152 Rich Gill (216) 435-4577
1795 East Pleasant Home Road
Creston, Ohio 44217

The next time you are looking for top Guernseys, be sure to look for the Bigger, Better, Buckeye-Bred Brand!

Ohio Guernsey Breeders' Assn.

Martha Turley, Executive Secretary
1030 Marion Ave., Mansfield, OH 44906
Telephone (419) 756-2571

MAR-A-LY Guernseys

Vistors Welcome

Ralph & Martha Turley
1030 Marion Avenue, Mansfield, Ohio 44906 -- (419) 756-2571

KENTON & ILA SHERMAN
(419) 483-4737
MIKE, BECKY, KEVIN & KELLY KALTENBACH
(419) 465-2659

Sherma Farm

Ask about our young sires.

3930 Sandhill Road, Bellevue, Ohio 44811

Spring Walk Farm

William and Kurt Wachtel
Big Prairie, Ohio 44611
William (216) 378-2273
Kurt (216) 378-4302

Bred heifers and show calves for sale.
Contact us for more details.

Whispering Pines Farms

D.F. AND W.B. HAYES

3703 Gibson Lane, New Concord, OH 43762
Telephone (614) 826-7386 or (614) 432-2281

OKLAHOMA

LILY LANE FARM

Minnies Choice Tippy
24 Class-Leading Records

ERNIE, BEA AND MELINDA BEROUSEK
P.O. Box 851707, Yukon, Oklahoma 73085
Telephone (405) 324-5762

OKLAHOMA GBA

Oklahoma GBA Field Day
July 1996
White Shield Creek Farm, Hammon, OK

Route 3, Box 153A Yukon, OK 73099
Telephone (405) 324-5762

OREGON

A Commercially Competitive Guernsey Herd

ABIQUA ACRES

MANN'S GUERNSEY DAIRY

ALAN AND BARBARA MANN & FAMILY
17287 Abiqua Road NE, Silverton, OR 97381
Telephone (503) 873-4830

Wilsonview Dairy, Inc.

ERNEST, BILL & DON JOSI
2540 Olsen Road, N. Tillamook, OR 97141
Telephone (503) 842-2775

PENNSYLVANIA

PENNSYLVANIA GBA

Jim Trotter
Rt. 1, Box 94, Enon Valley, Pennsylvania 16120
Phone 412-667-7465

SNIDER HOMESTEAD FARM
Home of:
Crumdale Sensation Rain, EX-92
5-05 310D 17,210M 4.1% 705F 3.5% 601P

Brad and Berneta Gable and Family
Rt. 1, Box 218, New Enterprise, PA 16664
Telephone (814) 766-2572

SOUTH CAROLINA

MARFRED FARM

Route 1
Saluda, SC 29138
Fred T. Mills (864) 445-8353
Steve A. Mills (864) 445-2574
Barn (864) 445-9466

We believe in using young sires!

Sunny Day Farm

Herbert, Betty & Herby D. Lutz
1031 Dublin Rd., Chester, S.C. 29706
(803) 385-6929 or 385-3103

TEXAS

Lavon Farms

Route 1, Box 92
Plano, Texas 75074
Telephone (214) 423-8080
Todd Moore Herdsman

VIRGINIA

Blackwater Valley Farm

Cline, Mary Lee & Amanda Brubaker
Route 4, Box 540
Rocky Mount, Virginia 24151
(540) 483-2071

Catoctin Guernseys

CLINT, JUDY, SCOTT AND MIKE PEASE
RD 4, Box 620, Leesburg, VA 22075
(703) 777-4539 or (703) 777-8447

WASHINGTON

Family Hill Farm

Jay, Diane and Ryan Lancaster
Aaron and Angie Lancaster
3128 Brown Road
Ferndale, WA 98248
Telephone (206) 384-5175

Home of
Olympic View Fay Likable, EX-94

OLYMPIC VIEW FARM

ANDY AND MARLENE LANCASTER
MIKE AND HETTIE LANCASTER
656 E. Pole Rd., Lynden, WA 98264
(206) 354-4276 Andy - (206) 398-7309 Mike

Rozelyn V Golden
EX-90 at 2-11
2-01 341D 17,850M 891F 654P

1917 **ROZELYN FARM** *1993*

LEON ZWEEGMAN AND FAMILY
9265 Double Ditch Road, Lynden, WA 98264
Telephone (206) 354-4669

WISCONSIN

Coulee Crest Farm

Don & Dorthy
Scot, Jill
Kurt Peterson

Herdsman
Aaron Olson
RR 2, Box 169
Cashton, WI 54619
(608) 654-7889

Stop In And See Our Seven Excellents!

Coulee Crest Frank Reebok
Coulee Crest Fayette Nissan
Coulee Crest Ideal Ginger
Coulee Crest Bernadot Nectar
Coulee Crest Honor Margy
Coulee Crest Honor Roxie
Spring Ridge Fayette Heather

Flambeau Manor

Gary van Doorn & Family
N5512 Flambeau Rd.
Tony, WI 54563

FOUR winds

Four Winds Farm
Clark & Joy Vilter
N56 W30020 Highway K
Hartland, WI 53029
(414) 367-2803

JCT US 8 & Co E

JENSGOLDEN JUNCTION

DALE, TERESSA & KENT JENSEN
KIRSTEN, KEVIN, KAYLA &
KAREN KLUGOW

1308 80th Street, Amery, WI 54001
(715) 268-8711

Cows and bred heifers for sale.
Write or call for
pedigrees and prices.

LAESCHLAND FARM
PHIL AND JOYCE LAESCH
440 W Center Ave, Dorchester, WI 54425
Telephone (715) 654-5554

ROYAL ACRES
REGISTERED ◆ GUERNSEYS

Ed & Lori Jasurda
Frank & Donna Jasurda
N7822 Murphy Lake Lane
Phillips, WI 54555
(715) 339-4929

TAG LANE FARM

THOMAS A. GRISWOLD FAMILY
N 8934 River Valley Road, Ixonia, WI 53036
Telephone (414) 261-9067
Plan to visit our herd . . . Visitors always welcome

Valley Gem Farms

Roy and Gina Grewe
Brandon, Brady and Brock
952 19thAve.Cumberland,WI
(715)822-5606 54829

"A strong past with a bright future"

Vicland Farms

628 Hwy W
Reedsville, WI 54230
(414) 772-4235

VIC, CHRIS
& COLLEEN VOIGT

Your source of supply for Guernsey promotion items.
(i.e.) pins, glasses, ornaments, etc.
Call or write today.

YOUNG SIRE GROUPS

DAIRYBELT
GUERNSEY SIRES
#2 on the Active AI List!
Wispride Pender Harpoon
1G353 +58F +45P

LAKE CENTRAL
GUERNSEY SIRES
7G302
Rozelyn Pat Mar P Goliath-ET
#1 Active A.I. List +73F +50P

M • A • G • S
Mid-Atlantic Guernsey sires

Two Exciting Young Sires:

Jensgolden Jay Herdsman PA: +53F +47P
Cresthill Magic Lucky PA: +55F +48P

WESTERN GUERNSEY SIRES

Sherry Jansen
Secretary-Treasurer
4488 NW Visitation Rd.
Forest Grove, OR 97116

The Picture People.

Kathy DeBruin	New Glarus, WI	608-527-2912
Craig Johnson	Henryville, IN	812-294-1752
Judy Black	Tyrone, PA	814-684-3907
Lisa Cooper	Linwood, KS	913-723-3472
Maggie Murphy	Tully, NY	315-696-6047
Eileen DeBruin	Kenosha, WI	414-694-6555

Agri-Graphics, inc.
109 5th Ave. New Glarus, WI 53574
Phone: 608-527-5663 Fax: 608-527-5676

1995 Calendar

DEADLINES

February 2 - Final advertising deadline for the March 25 All-American and Sire Issue of the *Guernsey Breeders' Journal*

March 1 - Deadline for all national award entries (i.e. outstanding youth, queen, junior production, junior gold star breeder, quiz bowl, outstanding young farmer, distinguished service, master breeder and living lifetime). Entry forms are available from state officers and the AGA.

March 8 - Final advertising deadline for the April 25 High CPI and Western States Issue of the *Guernsey Breeders' Journal*

DATES TO REMEBER

June 20 - 24 - 119th AGA Annual Meeting, Baltimore, Maryland

MEETINGS

February 10 - Michigan State GBA Meeting, Perrinton, MI

February 10 - Wisconsin State GBA Meeting, Eau Claire, WI

February 17 - California State GBA Meeting, Reno, NV

February 18 - Western Guernsey Sires Annual Meeting, Reno, NV

February 24 - Vermont State GBA Meeting, Cabot, VT

March 9 - Ohio State GBA Meeting, Chuckery, OH

April 13 - Upper Midwest Spring Sale, Rochester, MN

April 26 - Pennsylvania State GBA Meeting, Bedford, PA

SHOWS

March 29 - Kentucky National Show, Louisville, KY

SALES

February 9 - WI Northwoods Holiday Video Calf Sale, Eau Claire, WI

March 30 - Kentucky National Sale, Louisville, KY

April 13 - Upper Midwest Spring Sale, Rochester, MN

April 13 - All Breeds Sale To Benefit Vermont Guernsey Youth, Burlington, VT

April 25 - Edbloom's Complete Dispersal, Unity, WI

April 27 - Pennsylvania Blue Halter Sale, Bedford, PA

June 24 - National Guernsey Sale, Baltimore, MD

Index To Advertisers

21st Century Genetics **31**
Abiqua Acres **27**
Accelerated Genetics 4
Agri-Graphics 28
Amber Rae Guernseys 26
Arrow Head Guernseys 26
Askew Farms 25
Balmoral Farms **26**
Bay Meadow Farms 25
Beauty View Farm 19
Beaver Creek Farm 25
Blackwater Valley Farm 27
Boesche, Jim and Carol 25
Brand Jam Farm 26
California GCC **25**
Catocton Guernseys 27
Coulee Crest Farm 28
Cresthill Farms 26
Cross Lea Guernseys 26
Crown Hill Farm 26
Dairybelt Guernsey Sires **28**
Derinda Guernsey Farm 25
Edgewater Meadows **26**
Family Hill Farm **27**
Federated Genetics 31
Flambeau Manor 28
Foremost Guernseys 26
Four Winds Farm 28
Gill Farm **27**
Goldenrose Guernsey Farm 25
Green Ridge Farm 25
Guernsey Foundation 7
Haysetts Farm **26**
Holcomb, Robert 10
Howerton Dairy 26
Idle Neer Farm **25**
Illinois GBA 25
Jensgolden Junction **28**
Karodale Guernseys **12**
Kas Knoll Farm 26
Kent, Anne Marie 20
Kentucky GBA 25
Kentucky National Sale 9
Knife Lake Guernsey Farm 26
Laeschland Farm **28**
Lake Central Guernsey Sires 28
Land of Living Farm 3
Lavon Farms 27
Lebanon Valley Farms 15
Lily Lane Farm 27
Littlefield Farms 2
Lor Dan Guernseys 25
Maral Guernseys **27**
Marfred Farm 27
Mid-Atlantic Guernsey Sires 28
Mt. Ararat Farms 26
Muffets Twin Acres 25
Myown Guernseys 25
Nedrow Farms **26**
Nells Glow Guernseys 25
New England/New York GBA 26
Noba, Inc. 31
Oak Crest Farm **26**
Oak Knob Guernseys 25
Ohio GBA 27
Oklahoma GBA 27
Olympic View Farm 27
Pat Mar Ranch **25**
Pemberton Farm 26
Pendergast, Joe 10
Pennsylvania GBA 27
Pro-Sho Farm 11
Ripley Farms **30**
Royal Acres 28
Rozelyn Farm 27
Sandy Hill Farm **18**
Select Sires Inc. 32
Shamrock Farms, Co. 25
Sherma Farm 27
Snider Homestead Farm 27
Spring Walk Farm 27
Sunny Day Farm 27
Tag Lane Farm **28**
Thornwell Orphanage 4
Three Ledges Farm 26
Trinklecrest Farm 26
Valley Gem Farm **28**
Valley Set Farm 25
Vicland Farms 28
Village View Farm 16
Walnut Manor Farm **26**
Waymar Guernseys 26
Western Guernsey Sires 28
Whispering Pines Farms 27
Wilsonview Dairy, Inc. 27
Yellow Creek Farm **25**

HERD REGISTER FEE SCHEDULE

REGISTRATION FEES (effective April 1, 1992)

AGE IN MONTHS:	MEMBER ON TPE*	MEMBER	NON-MEMBER
FEMALES			
0-6	10.00	15.00	21.00
6-12	15.00	22.00	28.00
12-24	20.00	27.00	33.00
24+	30.00	37.00	43.00
MALES*			
0-6	20.00	30.00	42.00
6-12	30.00	44.00	56.00
12-24	40.00	54.00	66.00
24+	60.00	74.00	86.00

*Includes an official AGA Performance Pedigree

All animals registered with a sketch or photograph will be charged an additional $2.00.

1996 Classification Schedule

February - OH, AL, NC, SC, FL, GA, IL
March - WI
April - AR, KS, MO, NE, OK
May - IA, MN, ND, SD
June - TX, LA, MS, CT, MA, ME, NH, VT, RI
July - NY, PA, NJ, DE, MD, VA, WV
August - OR, WA, ID, UT, MT, AZ, NV, NM, CO, WY
September - CA
October - KY, TN, IN, MI
November - OH, AL, NC, SC, FL, GA, IL
December - WI

Are your registrations up-to-date?

Contact the AGA at (614) 864-2409 for assistance.

Advertising Rates

Full Page	$365
2/3 page	$275
1/2 page	$210
1/3 page	$160
1/4 page	$125
1/6 page	$100
1/8 page	$70
Column Inch	$20

Great Performance Merits An Encore!

Ripley Farms Victory Charlie is backed by two generations of Excellents and sired the 1994 Honorable Mention Junior Best Three Females group, in addition to the 1994 Reserve Junior All-American Summer Yearling and Honorable Mention All-American Summer Yearling. He is back again this year! "Charlie" is the sire of this outstanding 1995 All-American Senior Yearling nominee and is the sire of two of the heifers in the Junior Best Three Females group.

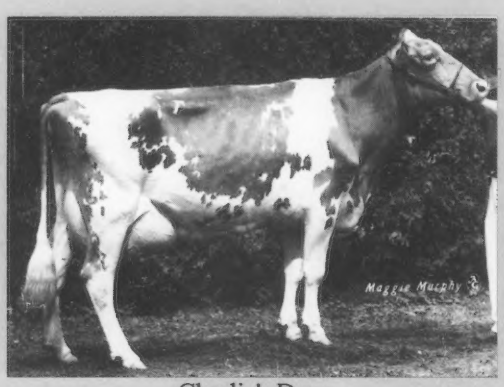

Charlie's Dam:

Ripley Farms Big Tex Charity, EX-92

5-09 305D 17,810M 4.2% 743F 3.4% 614P

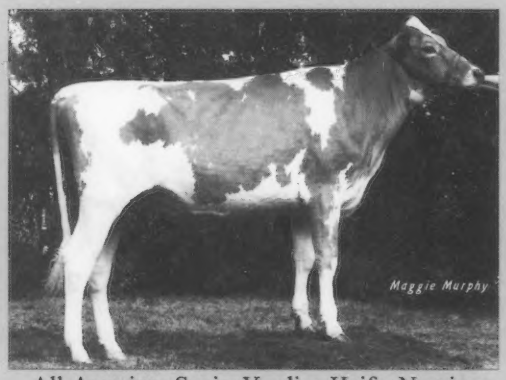

All-American Senior Yearling Heifer Nominee

Ripley Farms Charlie Dribble

2nd ~ NGS-Harrisburg

Junior Champion ~ New York State Fair

Nominated All-American Junior Best Three Females

1st ~ NGS-Harrisburg; 1st ~ New York State Fair

Ripley Farms Cadet Rosaletta

Ripley Farms Charlie Frito

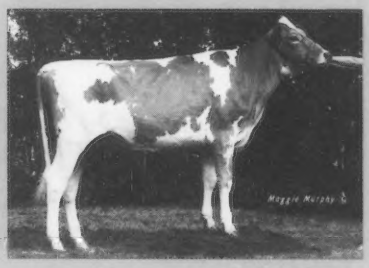

Ripley Farm Charlie Dribble

Ripley Farms
The Guernsey Family Operation

The Roland Ripley Family

RFD 4, Cortland, New York 13045 ✻ (315) 496-2281

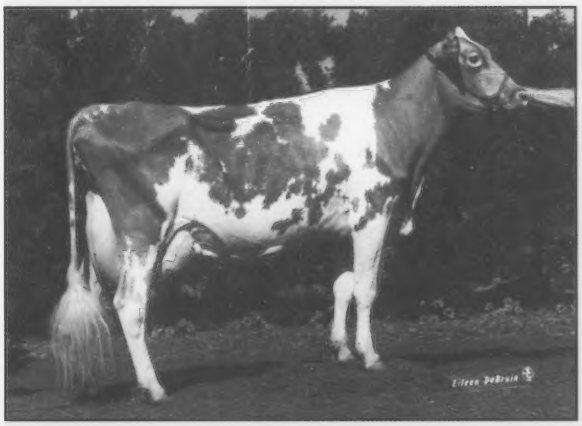

JENSGOLDEN HARPOON SEQUIN ZIP, VG-86
2-2 365d 18,586m 5.0% 932f 3.6% 665p
Dale Jensen,
Amery, Wisconsin
Sire: 1G353 Wispride Pender Harpoon-ET

SMART CHOICES. PREFERRED RESULTS.

Together, Noba, 21st Century Genetics and Federated Genetics offer Guernsey breeders an unbelievable lineup of breed-leading sires.

In fact, four of the top ten bulls of the breed for pounds of protein are in our lineup. Harpoon, now ranked third for PTI, is joined by three exciting newcomers - Fancy, a Frank son; Orlando, an Arrow son; and Pension, a Pender.

The smartest choice you can make for Guernsey genetics is from Noba, 21st and Federated. Our sires will give you the results you prefer for production and type.

We're providing smart sire choices for results you'll prefer.

January '96 GUERNSEYS

Sire	Name	P$	Milk	Pro.	Fat	Rel.	Type	Rel.
•1G360	Fancy	+156	+1274	+45	+41	61%	+1.6	27%
1G353	Harpoon	+155	+1005	+45	+58	71%	+1.1	61%
•1G349	Orlando	+138	+1021	+35	+54	63%	+0.2	44%
1G332	Jay	+132	+ 678	+45	+46	65%	+0.3	61%
•1G355	Pension	+128	+1061	+39	+29	67%	+1.6	48%

• New Releases

USDA and AGA (1/96)

Smart Choices/Preferred Results

21st CENTURY GENETICS
SHAWANO, WI
(715) 526-2141 FAX (715) 526-3219

NOBA, INC.
TIFFIN, OH
(419) 447-6262 FAX (419) 447-6084

FEDERATED GENETICS
LANCASTER, PA
(717) 569-7888 FAX (717) 569-4672

Subsidiaries of Cooperative Resources International

For Gigantic Protein Premiums

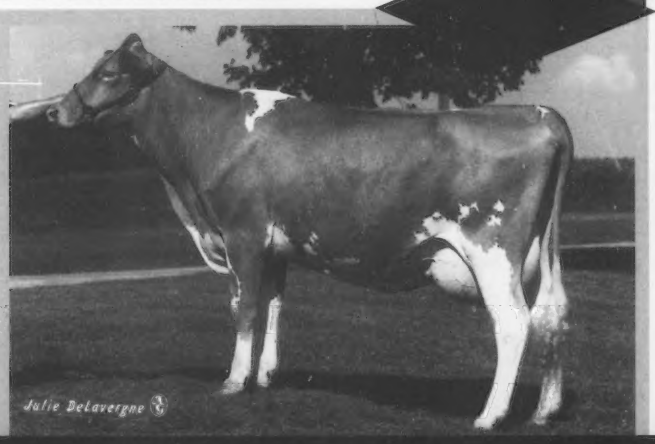

Marodore Goliaths Lydia (VG-86)
2-0 330d 18,460M 4.4% 824F 3.5% 856P
Lee Kohler Family, Baltimore, OH

GOLIATH

+50P, +.08%, +$178
Premium Protein

+324 PTI
The Breed's Best

+$152 NM
None Better

+$207 CY
#1 In The Breed

Backed By An
EX-92 Dam With
Over 30,000M

Daughters With Exceptional
Strength & Thurl Width

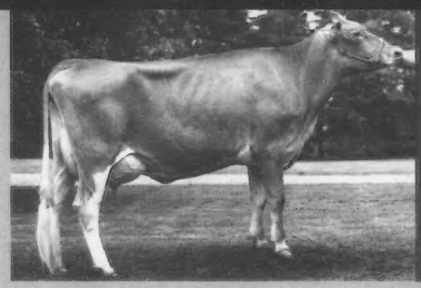

Nedrow Farms Goliath Lulu (VG-87)
1-11 305d 16,168M 4.3% 698F 3.4% 550P
Kevin & Barb Nedrow, Clifton Springs, NY

7G302 Rozelyn Pat Mar GOLIATH-ET
Pats Prince x Honor

USDA(1/96):	20 Dtrs.	24 Herds	PTA'95
Protein:	+$178	+.08%	+50P	68% Rel
Net Merit:	+$152	+.15%	+73F	+1104 Milk
AGA (1/96):	+1.7 PTAT	57% Rel	+324 PTI

SELECT SIRES INC

A family of 11 farmer-owned and controlled cooperatives
For Service Call: (614) 873-4683
FAX: (614) 873-5751

Select America's Best